THE LOS ANGELES TOURIST

A-FREE-GUIDE-BOOK-FOR-THE-TRAVELER AND-PLEASURE-SEEKER

PAINTED DESERT EXHIBIT

SAN DIEGO EXPOSITION

ROBINSON'S

239 South Broadway

THE BEST IN DRY GOODS

THE LATEST AND MOST EXCLUSIVE STYLES IN SUITS, COATS AND MILLINERY

Agents for Gossard Corsets, Trefousse French Kid Gloves, McCallum Silk Hosiery, Munsing Wear, Jaeger Garments, Arnold Goods, Pneu Forms, Wayne Wardrobe Bags, Butterick Patterns, Crex Rugs, Colonial Draperies, Vudor Porch Shades, Community Silver; Hudnut, Coty, Morny, Colgate and Alexandria Toilet Goods

239 South Broadway

ROBINSON'S

AUGUST - 1915

The Los Angeles Tourist

HOTEL AND BUSINESS GUIDE

GORDON G. HAIR, Publisher

402 Marsh-Strong Building, Corner Ninth and Main Sts.

HOME PHONE A 5233

If you wish to change or discontinue your advertisement please notify publisher before 25th of month. No advertisement taken for less than three months.

THE LOS ANGELES TOURIST is distributed free daily on incoming Santa Fe trains and has a bona fide train distribution of not less ten thousand copies each month.

Little's For Stationery, Engraving, Printing and Picture Framing of the better kind 426 South Broadway

The place to spend a day, week, month or year

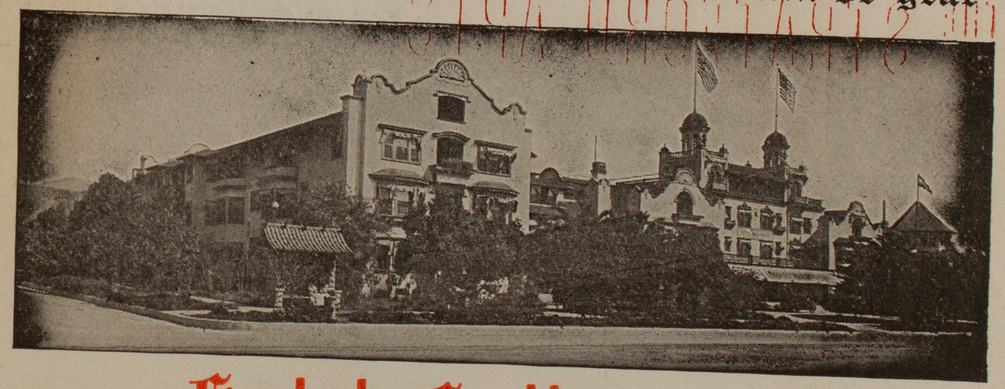

Hotel Hollywood

OPEN ALL THE YEAR

AN IDEAL HOME WITHIN LOS ANGELES. Five minutes from the Foothills. Thirty minutes from either the Ocean or Los Angeles Shopping and Financial Districts. All the advantages and beauties of city, sea and mountains. Newly furnished. Cuisine the best. AMERICAN Plan. Reached by any Hollywood car from Hill St. Station. G. S. KROM, Manager. Phones: Home 57011, Hollywood 94.

HOTEL WESTMOORE

MODERN FAMILY AND TOURIST HOTEL

American Plan, $2.00 to $3.00 **European Plan, $5.00 per Week and Up**

Special Rates by week or month. Free phones in every room.

Dining room service unexcelled anywhere or at any price.

Cars pass doors for all stations.

Closest down town Family and Tourist Hotel in Los Angeles. Five minutes walking distance from shopping and business center.

We will refund taxicab fare from station.

1000 WEST SEVENTH STREET

Seventh at Francisco One block west of Figueroa

Crow Realty Co., Owners and Managers W. H. Cook. Asst. Mgr. Home 10051 Bdwy. 7044

THE STRATFORD APTS. 6th & BURLINGTON N. E. CORNER

"QUIET AND HOMELIKE"

Two blocks from Westlake Park. NEW MANAGEMENT. All modern conveniences.

Cool and comfortable one, two and three room apartments. Single rooms.

Free tennis courts and play grounds Phones: 60656 - Wilshire 486

WESTMINSTER HOTEL

Corner Fourth and Main Streets

Ideally located in the heart of Los Angeles

250 ROOMS
$1.00 per Day and up

Cars to Beaches and Mountains pass the door

FREE BUS TO AND FROM ALL TRAINS

I. C. WOODFORD, Manager J. P. DOHERTY, Asst. Manager

NEWSPAPER OFFICES

Morning

Examiner, 509 South Broadway. Phones: Home, 10195; Sunset, Main 8300.

Times, corner First and Broadway. Phones: Home 10391; Sunset, Main 8200.

Tribune, Hill Street, between 7th and 8th, in Express Building. Phones: Home, 60266; Sunset, Main 4852.

Evening

Express, 719 S. Hill Street. Phones: Home, 10371; Sunset, Main 8100.

Herald, 134 South Broadway. Phones: Home, 60421; Sunset, Main 8000.

Record, 612 Wall Street. Phones: Home, 10711; Sunset, Main 8400.

RESTAURANTS

Tastes acquired in every civilized country of the globe may be satisfied in Los Angeles, and appetizing meals may be found to suit the lean as well as plethoric purse. The viands of every country are found in the markets, and chefs of every nationality are at hand to prepare them.

Typical Los Angeles restaurants with cosmopolitan menus, served to the accompaniment of music are:

HARLOW'S—Washington Bldg., 3d and Spring Sts.

PORTOLA—S. E. Cor. 1st and Spring, downstairs.

JAHNKE'S TAVERN—524 South Spring Street.

Excellent Cafeterias are:

SHARP'S—648 So. Hill St.

THREE L LUNCH—245 S. Spring and 618 South Hill St.

GODFREY'S—722 South Broadway.

In Los Angeles are many fine Chinese Cafes, of which The New China Cafe, 508 South Main Street is deservedly popular.

Amon gthe attractive places for ladies unattended, which are also engaged by men is The Wisteria Sweet Shop, 312 South Broadway and 541 South Broadway.

ABSOLUTELY FIREPROOF

HOTEL HAYWARD

Corner Sixth and Spring Streets Los Angeles, Cal.

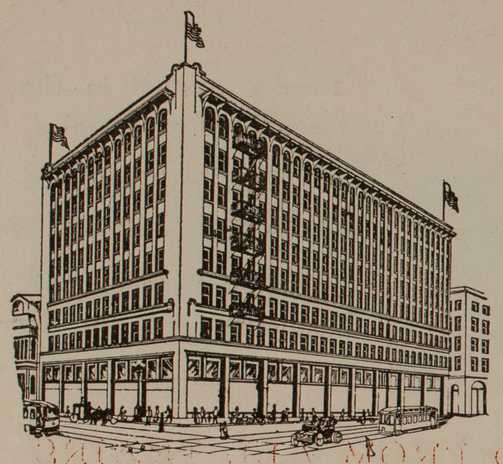

Admirably situated in the midst of the city's activities

Shopping and Amusement centers just around the corner

Rates $1.00 per Day and Upward

One block from the Pacific Electric Interurban Station to the Beaches

Finest Sample Rooms on the Coast

H. C. FRYMAN, Proprietor

The Hotel Hayward Grill is known nationally for the excellence of its Cuisine and Service

WHEN YOU VISIT Los Angeles YOU SHOULD INCREASE YOUR PLEASURE BY STOPPING AT

Southland Hotel

The White Building with Red Top

Corner Sixth and Flower Streets

FIRE-PROOF CONSTRUCTION

RATES { Room, Detached Bath, Single $1.00
Room, Private Bath, Single $1.50

(2 Persons, 50c added)

Special Rates by the Week or Month

(CHEAP LOOKING HOTELS ASK SAME)

W. T. CLARK, Lessee L. C. MORTON, Manager

SUGGESTIONS TO THE VISITOR

The "Los Angeles Tourist" is not advertising any particular points of interest in this note of suggestion, but appreciates the fact that the newcomer, who has heard so much about our suburban attractions, is embarassed by lack of definite knowledge. To such our advice would be to call at either of the Electric Railway Depots, Sixth and Main streets, or on Hill street, near Fourth, or at the Chamber of Commerce, 128-130 South Broadway, and peruse some of the always generous supply of descriptive reading matter to be found there. In this manner one may soon acquire a very fair knowledge of where to go, how to go, and what will be the approximate cost of the trip.

A ride to Pasadena and Busch's famous gardens is always an attractive feature of entertainment for the visitor or tourist; Laurel Canyon, with its trackless trolley ride; Laguna Cliffs, via Santa Ana; Long Beach, San Gabriel, Venice, Santa Monica, Ocean Park, Redondo, Hermosa Beach, Alhambra, Glendale and Tropico, Long Beach, out Hollywood way, and numerous other little side trips will, ere many days have been spent here by the visitor, be included in the itinerary. The following may be considered by the visitor to advantage:

Camp Strawberry, in the Arroyo Seco Gorge, a beautiful scenic natural panorama. Take stage at Pasadena, thence by stage to Dark Canyon and saddle animals to Switzer Camp.

Alligator Farm adjoining Eastlake Park. Eastlake cars stop at the door. Five-cent fare.

Orchard Camp, three and one-half miles from Pasadena. Open the year around.

La Ramada and old Spanish Restaurant. Take Glendale cars, corner 6th and Main streets.

Redondo Beach, with the world's greatest salt water plunge bath house. Take cars either at Sixth and Main or at the Hill street station. Fifty cents for round trip.

Long Beach, with 300 apartment houses and hotels and wonderful bathing beach, promenade, "midway" and amusement houses. Take car at Sixth and Main streets. Fifty cents for round trip.

Monrovia—A beautiful suburb within 18 miles of the Sixth and Main street P. E. station.

Sea Gull Inn, Clifton-by-the-Sea, Redondo Beach, has the finest sunset and longest coast view. Take South Main street via Harbor Boulevard or Slauson Avenue via Redondo Boulevard; also by way of the "Clifton-by-the-Sea" cars from the Pacific Electric Main Street Depot. Service a la carte, special Sunday chicken dinner by real Southern chef and Southern entertainers.

Mt. Lowe Trip cars leave Sixth and Main street station at 8, 9 and 10 a.m., and 1:30 and 4 p.m.

Whittier, 14 miles east of Los Angeles; cars leave from Sixth and Main street station.

Santa Catalina Island. Take cars at Sixth and Main street station, connecting with steamers at San Pedro.

San Gabriel—The old Spanish Settlement of the long ago; San Gabriel Mission, holding within its walls the best collection of relics in the West; books seared by years, frescos and work of art of masters long since gone, furniture and fittings that were the handiwork of artisans. Car at Sixth and Main.

Alhambra—A growing city of beautiful homes. The "Gateway to the San Gabriel Valley." Cars at Sixth and Main streets.

Pasadena—The city with its multimillionaires and their castles; famous Busch Gardens, Merritt's Gardens, Orange Grove Avenue, etc.

Glendora—Located in the center of a great orange-growing district. Cars at Sixth and Main.

Oneonta—Near the Huntington Mansion with its treasures of art from all quarters of the globe. Sixth and Main.

South Pasadena — Via Mission and Fair Oaks, through a district of beautiful cottages and bungalow homes. Sixth and Main.

Anaheim Landing—Forty-five minutes out from Los Angeles. Sixth and Main.

San Fernando Valley Excursion — Leaves from Hill Street station. Round trip, $1.00. Takes in the Owens River Aqueduct, Reservoir and San Fernando Mission.

(Continued on Page 16)

Rates $1.00 up with bath privilege, $1.50 up with private bath. Weekly rates. 200 rooms, 75 private baths, modern equipment and superior furnishings

H. E. Judkins, Prop. J. A. Judkins, Mgr.

OCCIDENTAL HOTEL

428 S. Hill St., Los Angeles, Calif.

In the center of the business, amusement and shopping district. Never failing courtesy to ladies unattended. Free Auto Bus. Main 7655 - F-3300

The Angelus

LOOMIS BROS., Props.

Corner Fourth and Spring Streets

LOS ANGELES, CAL.

LOCATED in the midst of business, theatre, banking and shopping centers of Los Angeles; with all the principal street car and suburban lines close at hand. It is famous for its quiet comfort; its many conveniences and its excellent and polite service.

THE GRILL ROOM, the most popular dining place in the city, is noted for the purity of its foods, the excellent cooking and correct service. Moderate prices.

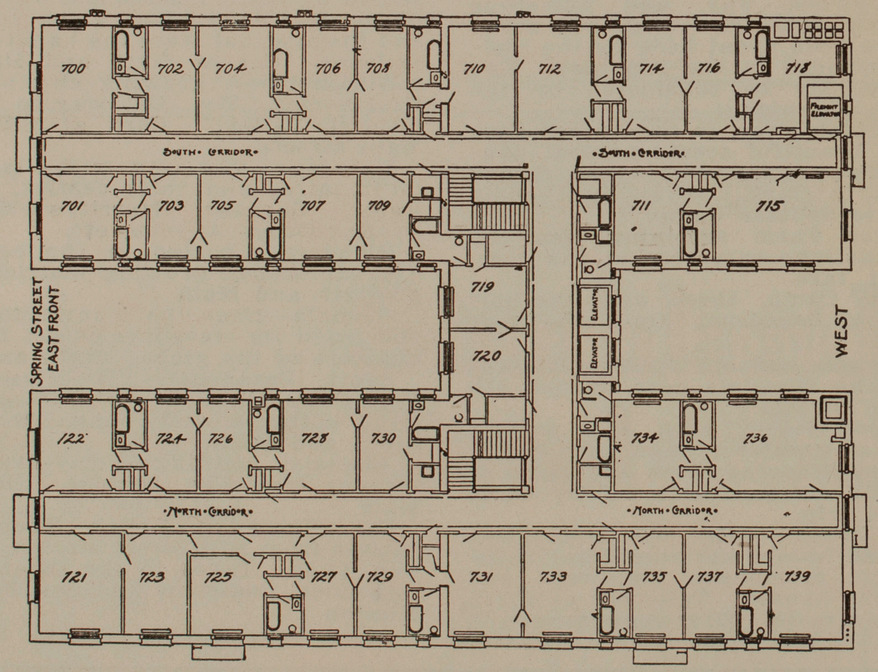

— *RATES* —

ROOMS WITH DETACHED BATH		ROOMS WITH PRIVATE BATH			
$1.50, 1 person 2.50, 2 persons	$2.00, 1 person 3.00, 2 persons	$2.50, 1 person 3.50, 2 persons	$2.50, 1 person 4.00, 2 persons	$3.00, 1 person 5.00, 2 persons	$4.00, 1 person 6.00, 2 persons
703 709 724 730 705 718 726	702 708 723 729 735 706 721 727 734 737	719 720	707 728	710 712 725	700 701 704 722 731 733 739

Where twin beds are required an additional charge of $1.00 per day will be made. 2d, 3d, 4th, 5th, 6th and 7th floors are exact duplicates.

SECRET SOCIETIES

Masons

Masonic Temple, Pico and Figueroa

Los Angeles, No. 42—First Monday each month.

Pentalpha, No. 202 — First Tuesday each month.

Southern California, No. 278 — First Wednesday each month.

Valle de France, No. 329—First Wednesday each month.

West Gate, No. 335—First Thursday each month.

Sunset, No. 352—First Friday each month.

Mizpah, No. 378—First Monday each month.

Silver Trowel, No. 415—Second Wednesday each month.

Royal Arch

Los Angeles Chapter, No .33—First Wednesday each month.

Signet Chapter, No. 57—First Monday each month.

R. and S. M.

Los Angeles Council, No. 11—First Tuesday each month.

Knight Templar

Los Angeles Commandery, No. 9 — First Thursday each month.

Golden West Commandery, No. 43—First Tuesday each month.

Masonic Temple, 33d and S. Main.

South Gate, No. 320—Wednesdays.

South Gate Chapter, No. 98 — First Monday each month.

Other Meeting Places

East Gate, No. 290—Thursdays, 2433 North Broadway. East 4104.

Hollenbeck, No. 319—1st Tuesday, 1956 E. First. 77123.

Palestine, No. 351—1st Monday, Vernon and Central. 24118.

Golden State, No. 358—1st Thursday, 2305½ S. Union. 21176.

University, No. 394—2nd Monday, 721 W. Jefferson.

Moneta, No. 405—Fourth Thursday, Moneta and Slauson.

Arlington, No. 414—Fourth Thursday, 1559 Arlington.

Elysian, No. 418—Thursdays, Echo Park Avenue and Sunset Boulevard.

Germania, No. 438—Mondays.

Westlake, No. 329—Mondays, Fraternal Brotherhood Hall, Lincoln and Figueroa.

Wilshire, No. 445—Mondays, Third and Western.

Scottish Rite Bodies

All the Scotish Rite Bodies—929 So. Hope St.

A. A. O. N. M. S.

Al Malaikah Temple—2nd Saturday. Shrine Auditorium.

To Investors in Southern California Real Estate

If you are contemplating the purchase of a house, desirable building lot, ranch or unimproved acreage, it will pay you to deal directly with the owners. We have full descriptions and pictures of many beautiful homes, a full list of which may be seen at our office at any time.

Our various properties are underpriced and sold on reasonable terms. A visit to our office will save you money on any Southern California properties.

PACIFIC AGENCY COMPANY

1017-1018 Haas Building

Seventh and Broadway Los Angeles, California

TRAVELERS' SERVICE ASSOCIATION

Exactly What the Name Implies

We receive a fee from the hotels and apartment houses in Los Angeles. We also list rooms, with and without board and furnished and unfurnished houses and bungalows. We handle business leases.

We keep Daily Record of vacancies and can tell you immediately where you can get accommodations.

We Protect you from Overcharge because we have rates from each place listed.

Result—you can apply to us for any accommodation you require.

The Association embraces the most simple and also the most fashionable hostelries and resorts in Los Angeles or at the Beaches.

We can tell you at once what accomodation you can obtain in any locality at any price desired.

We save you time. We will take you by automobile to any place you select.

Our Entire Service is Free to You

---

203 Baker-Detwiler Building

412 West Sixth St., Opposite Central Park

Telephones: Sunset Main 7276 *Home A 1321*

Automobile Trips, Etc.—We will arrange for any auto or sight-seeing trip you care to make.

If you want an automobile for an hour, day, or month we can save you money. We do not direct you to any particular company. We know business conditions and business concerns in Los Angeles. We direct you so you can obtain your own particular needs on your own basis.

Service of Information.—We will give disinterested information regarding anything of interest to you as a stranger. We will be glad to direct you to reliable and responsible business houses or professional men in any line.

If you want to know about train connections or desirable trips or places to spend week ends, etc., we will direct you.

In short, we are as familiar as possible with everything of a local nature. If there is any service which you need that we can supply it is yours for the asking.

---

203 Baker-Detwiler Building

412 West Sixth St., Opposite Central Park

Telephones: Sunset Main 7276 *Home A 1321*

BANKS

American Savings Bank, Spring and Second streets.

Bank of Italy, N. E. corner Seventh and Broadway.

California Savings Bank, S. E. corner Fourth and Spring.

Security National Bank, 360 South Broadway.

Citizens' National Bank, N. W. corner Fifth and Spring.

Citizens' Trust and Savings Bank, 308 South Broadway.

Commercial National Bank, 401 So. Spring.

Continental National Bank, Ninth and Main.

Farmers and Merchants National Bank, Fourth and Main Sts.

Federal Bank, 2201 North Broadway.

First National Bank, Seventh and Spring.

German American Savings Bank, Seventh and Spring.

Hellman Commercial Trust & Savings Bank, corner Main and Sixth Sts.

Hibernian Savings Bank, Fourth and Spring.

Highland Park Bank, 5700 Pasadena Ave.

Home Savings Bank, N. E. cor. Eighth and Broadway.

International Savings Bank, Temple and Spring.

Los Angeles Trust and Savings Bank, Sixth and Spring.

Merchants National Bank, N. E. cor. Sixth and Spring.

National Bank of California, Fourth and Spring.

Security Trust and Savings Bank, Fifth and Spring.

Security Bank, Equitable Branch, First and Spring.

Traders' Bank, 110 West Fourth.

United States National Bank, 240 North Main.

RAINFALL

Following are some interesting figures regarding the fall of rain for Los Angeles for the past 25 years:

	Inches.
Season of 1887-8	13.87
Season of 1888-9	19.28
Season of 1889-90	34.84
Season of 1890-1	13.36
Season of 1891-2	11.85
Season of 1892-3	26.28
Season of 1893-4	6.73
Season of 1894-5	16.11
Season of 1895-6	8.51
Season of 1896-7	16.86
Season of 1897-8	7.06
Season of 1898-9	5.59
Season of 1899-1900	7.91
Season of 1900-1	16.29
Season of 1901-2	10.60
Season of 1902-3	19.32
Season of 1903-4	8.72
Season of 1904-5	19.52
Season of 1905-6	18.65
Season of 1906-7	19.30
Season of 1907-8	11.72
Season of 1908-9	19.18
Season of 1909-10	12.63
Season of 1910-11	16.18
Season of 1911-12	11.60
Season of 1912-13	12.84
Season of 1912-1913	12.84

CAWSTON OSTRICH FARM

The famous Cawston Ostrich Farm at South Pasadena is one of the show places of California which no tourist should miss. It is situated halfway between Los Angeles and Pasadena, reached by the Pacific Electric Railway. The beautiful Botanical Gardens in which the birds roam have been described by nearly every magazine in America.

MAIN 2901 A 1748

MASON HOTEL

746 SOUTH MAIN "IN THE CENTER OF EVERYTHING"

Our Free Auto at the Depot

Rate $1.00 per day & $5.00 per week

The most popular hotel of popular prices

IF YOU DON'T SEE OUR AUTO

Phone us from depot and we will send seven-passenger car for you.

J. VALIN

Alvarado Hotel

Corner 6th and Alvarado Streets, Opposite a Beautiful Park

European or American Plan

Quiet and restful yet within 5 minutes of the city center. Especially low rate for the summer months.

Come direct from the station, you can depend on being pleased.

Take Taxi Cab at Station, fare paid at Hotel.

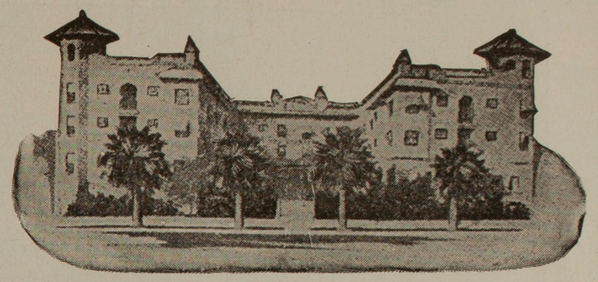

W. B. CORWIN, Owner and Manager

THEATRES

Burbank—South Main, between Fifth and Sixth. Evenings and matinees Thursdays, Saturdays and Sundays. Popular Prices. Phones: F1270; Main 1270.

Empress Theatre—Spring street, near Fourth; daily matinees at 2:15. Phones: A1202; Main 3569.

Hippodrome — The Family Theatre, Main street, bet. 3rd and 4th. Los Angeles' Greatest Place of Amusement. Phones: Main 1449; F7502. Absolutely fireproof. Steam heated. Warmest in Winter. Coolest in Summer. Presenting the Best American and European Vaudeville, Matinee daily, 2:30; Evenings 6 p.m. to 8 p.m. and continuous 8 p.m. to 11 p.m. Saturdays, Sunday and Holiday continuous 1 p.m. to 11 p.m. Ten big features weekly. Admission 10c, any seat.

Majestic — Hamburger Building, 845 South Broadway. Phones: Main 7005; F1133.

Mason Opera House—Broadway near First street. Telephones: A-2212, Main 70. Playing only the highest class of Eastern Road Attractions booked thru Messrs. Klaw & Erlanger, New Amsterdam Theatre Bldg., New York City. Prices varying from 50c to $2. Every night except Sundays. Matinees Wednesdays, Saturdays and Holidays.

Morosco — Broadway, between 7th and Eighth streets. Matinees Thursdays, Saturday and Sunday. Phones: A5343; Main 271.

Orpheum—The Standard of Vaudeville, Broadway, between 6th and 7th. Phones: Main 977, Home 10477. America's Finest Theatre; Absolutely Fireproof. Presenting only the finest and best of American and European acts, booked in connection with the first-class vaudeville houses and music halls of the world, all affiliated with this circuit. Performances every afternoon, at 2 o'clock; every night at 8 o'clock, with symphony orchestra concerts as an introductory number.

Pantages—Broadway, near Mercantile Place. Matinees daily at 2:30. Two shows nightly at 7:10 and 9. Three shows Saturday and Sunday nights, starting at 6:30. Eight features weekly. Prices: 10c, 20 and 30c. Phones: A5893; Broadway 1832.

Republic—Located at 337 South Main street. Vaudeville. Phones: A3910; Broadway 1508.

Moving Picture Houses

Auditorium, Fifth, between Hill and Olive.
Alhambra, Hill near 7th.
Bijou, 553 South Main street.
Clunes, 528 South Broadway,
College, 449 South Hill street.
Garrick, Eighth and Broadway.
Gem, 649 South Main street.
Garrick, Eighth and Broadway.
Grand, 110 So. Main street.
Horne's, 432 South Spring street.
Idle Hour, 226 West Hollywood.
Isis, 542 South Spring street.
Liberty, 266 South Main street.
Manhattan, 238 South Main street.
Miller's, Main near 8th.
Mozart, 730 South Grand avenue.
National, 450 South Main street.
Novelty, 631 South Main street.
Plaza, 423 North Main street.
Regal, 323 South Main street.
Rex, 324 South Main street.
Rose, 527 South Spring street.
Tally's, 833 South Broadway.

Wedding Announcements LITTLE'S 426 South Broadway

HOTEL INGRAHAM

1045 INGRAHAM STREET

AMERICAN PLAN

Located within easy walking distance from the Shopping and Theatre center.

Just off the car line. You will appreciate the restfulness, the purity of the air, and the surpassing view of the mountains and the sea.

Dining is a real pleasure at the Ingraham, the excellence of the table will at once satisfy and surprise you.

Luxuriant tropical gardens adjoin the hotel.

Frequent entertainments throughout the summer,

Rates $2.50 per day and up

Main 7181 - 53048

MRS. C. L. SUTHERLAND

Manager

Take any car on First St, at Station direct to 7th and Bixel

New Hotel Broadway

205 N. Broadway, Los Angeles

Three Hundred Rooms

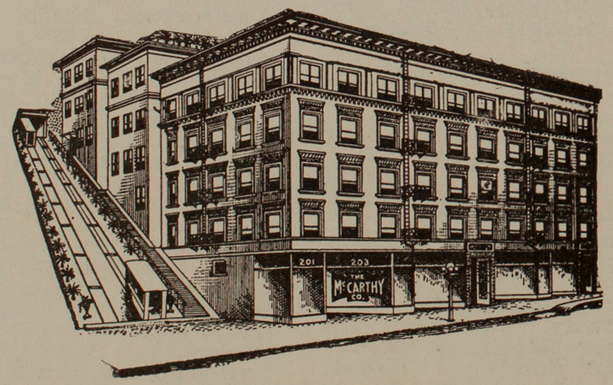

Special Attention Given to Ladies Traveling Alone

Pure Air, Sunshine and Quiet at the Pulse of Activities
Comfort without Extravagance

Very desirable location, opposite court house, one block from new postoffice and car service in all directions. All light and airy outside rooms; delightfully cool and pleasant during summer; elegant furnishings, handsome lobby, free telephone in rooms, elevators, hot water, private baths, roof garden, in fact every modern convenience and a most desirable home. **Free Bus Meets All Trains.**

Rates, 75c to $1 per day, $3 to $6 per week. With private bath, $6 to $12 per week.

Remodeled completely and is now among the brightest, cleanest and most attractive first-class hotels in Los Angeles. YOU WILL FEEL AT HOME AT THE NEW BROADWAY.

HOME PHONE 10467 SUNSET BWDY. 6750

GEORGE WILSON,
Managing Director

PLACES OF INTEREST

SAN DIEGO EXPOSITION

The Exposition in San Diego—in commemoration of the opening of the Panama Canal—was conceived in 1909. It met with instant favor and ever since that moment the entire city has labored continuously at the gigantic task of preparation for a great fair of this character.

In a project of the magnitude the San Diego Exposition has attained multifarious features are presented. There are so many hundreds of these features already arranged, built or in hand, that ti would be an impossible task to detail them all. A visit to the grounds of the San Diego Exposition is one of the sights of Southern California, one that is necessary in order to gather the full scope, character and meaning of the Exposition itself. Hundreds, even thousands of persons visit the site monthly. Situated in a public park within a mile of the business center of the city, reached by trolley lines and auto lines, the San Diego Exposition is the most accessible exposition that has ever been planned. The city surrounds it on every side, and it is not necessary to take a long, tedious ride to reach any of the four great gates. A ten minutes' walk from any portion of the business and hotel section sufaces to reach the grounds. This feature is only one of many that distinguishes the San Diego Exposition from all others ever held or planned.

San Diego at the very start made one great improvement over previous expositions. Heretofore the grounds and buildings of many great fairs have been, for the most part, useless after the close of the fairs. This is not true in the case of the San Diego Exposition. Balboa Park, the big fourteen-hundred-acre tract selected for the Exposition, is to be made a permanent playground and show-place for the city.

Balboa Park is only ten minutes distant from San Diego's business district. It stands three hundred feet above sea level, overlooking the city. Point Loma, San Diego Bay and the Pacific—an ideal site for both fair and park. So commanding is the location that the light on the great dome of the California State Building, five hundred feet above water level, will be visible to mariners one hundred miles at sea.

Similar in spirit is the display which is called the "Painted Desert," at the north end of the amusement street called the "Isthmus"—the San Diego successor to the old time "Pike" and "Midway." With rocks brought from Arizona and New Mexico, with desert ceadr and cactus and piñon wood, with the labor of white men and the more important labor of the red men themselves, has been transplanted to the Exposition the life of the Indian of the American Southwest. No ordinary Indian village is this. Here are the habitations of the cliff dwellers, the "hogans' 'of the Navajos and the other nomadic tribes; and the towering pueblos of the Zunis and Hopis.

In the cool crevices of the rock the Navajo women are working, weaving their rugs and blankets, the children carding and sorting the colored wool. On the roofs of the adobe dwellings the Pueblo Indians are shaping their pottery and hammering out their silver and copper ornaments. In the sacred "kivas" the braves are stamping ruriously in their dances such as their ancestors danced long before the coming of the white man. They are building new hogans and new adobe houses and tearing them down again to move elsewhere in the Desert. They bring their wares into the trading post. It is the very life itself.

The "Painted Desert," at the San Diego Exposition is worth the journey to San Diego if there were not another thing to see; but you are running past one of the most beautiful Expositions ever held by man, if you fail to see it. The excursion fare is only $5 for a ten-day ticket ,or $6.25 for three months. The Santa Fe runs comfortable trains at convenient hours.

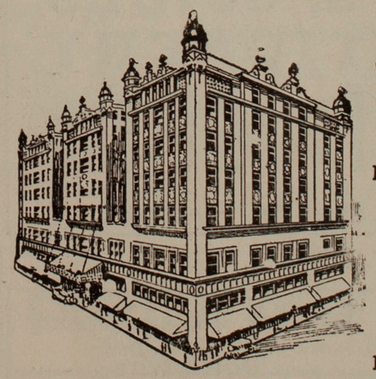

AUDITORIUM HOTEL

5th STREET AT OLIVE AND CENTRAL PARK
Next to Temple Auditorium

Rates $1.00 Up. With Private Bath $2.00 Up

Home 60183 **Main 3404**

NEW — CENTRAL — YET QUIET
Especially Desirable for Ladies Traveling Alone

150 ROOMS --- 75 BATHS

Transfer from any line to Washington or 1st and 6th St. Loop
Get off at Fifth and Olive Streets

B. F. & M. S. GREEN, Props.

SUGGESTIONS TO THE VISITOR
(Continued)

Near San Jacinto is the Indian Village of Soboba and around the little city are the scenes of Helen Hunt Jackson's romance, "Ramona."

Corona is reached by Santa Fe Railroad. It is noted for its wonderful ful lemon groves.

Santa Barbara is 110 miles north of Los Angeles. It is reached by Southern Pacific; $3.50 round trip Saturday and Sunday; Pacific Coast Steamship, fare $2.85, round trip.

Van Nuys, Lankershim and Owensmouth, cars from Hill Street station.

Beverly Hills and Cold Water Canyon. Hill Street station.

Mount Wilson—Foot of trail at end of Sierra Madre line. Summit reached by burro trail or on foot—seven miles. Largest solar telescope in the world located there.

Sturtevant's Camp in the Sierra Madre Range. Take Sierra Madre cars at Sixth and Main; go to end of line and walk three blocks north to stables, where saddle and pack animals may be secured. A pleasure resort and sanitarium.

Balboa, Balboa Island, Bay City, Sunset Beach, Huntington Beach, Corona, del Mar, Newport Beach, West Newport and East Newport are features of interest along the south coast. Flyer trains leave the Sixth and Main Street station every hour.

Redlands — Sixty-seven miles from Los Angeles. Reached by Santa Fe and Southern Pacific Railroads. Fare, $1.75; round trip, $2.75.

Riverside—Sixty-five miles from Los Angeles. Reached by Santa Fe, Salt Lake and Southern Pacific Railroads. Fare $1.75; round trip, $2.75.

San Jacinto is situated at the base of the moutnain whose name it bears.

INFORMATION BUREAUS

Chamber of Commerce, 128 South Broadway.

City Hall, Broadway, near Third.

Times Information Bureau, bet. 6th and 7th on Spring.

Peck-Judah Information Bureau, 623 South Spring.

Security Savings Bank, cor. 5th and Spring.

Pacific Electric Depot, 6th and Main.

German-American Bank, 7th and Spring.

First National Bank, Spring and 7th.

DANCING ACADEMIES

Goldberg-Bosley School for Dancing, Flower and Sixteenth; both phones.

Solomon's Grand Avenue Dancing Pavilion, 920 South Grand; both phones.

EXPRESS COMPANIES

American Express Co., 600 South Main Street; Phones: Home, 60101; Sunset, Broadway 3854.

Wells-Fargo Co., 609 South Main St. Phones: Home, 10143; Main 8034.

PUBLIC STENOGRAPHERS

Company of Public Stenographers, 328 H. W. Hellman Building.

J. J. Lamson Company, San Fernando Building.

Lucy E. Wheeler, 132 and 133 Stimson Building.

RIDING ACADEMIES

Los Angeles Riding Academy, 1870 West Washington.

BOOKS MAPS, GUIDES STATIONERY
Stratford & Green
642 S. Main St., Los Angeles

Portola Cafe Noon Lunch—Evening Dinner And after Theatre Parties a Specialty S.E. cor. 1st and Spring Downstairs

Facts About Los Angeles

Automobiles in the city over 48,000.
Nearly 150 miles of paved streets.
Total length of streets, 1243 miles.
Greatest convention city of America.
Second largest city west of St. Louis.
Longest street in city, Vermont, 28.82 miles.
Theatres, 16. Moving Picture houses, 126.
Average number of arrivals in city, daily, 3000.
The area of the city is about 125 square miles.
Centre of the greatest oil producing fields in the world.
Y. M. C. A., largest in the world. Over 5500 members.
Wholesale trade of the Southwest exceeds $300,000,000 a year.
Fire protection, superior to any other city of same population.
The key to the greatest orange and lemon district in America.
Hotels and apartment houses, over 800. Total capacity, 100,000 people.
Reached by three transcontinental railway systems and another headed this way.

OLD MISSIONS
When Founded and Nearest Station

La Purissima Concepcion, Dec. 8, 1787 Lompoc.
San Francisco Solano, July 4, 1823, Sonoma.
San Raphael Archangel, Dec. 14, 1817, San Raphael.
San Francisco D'Assisi, Oct. 9, 1776, San Francisco.
Santa Clara, Jan. 12, 1777, Santa Clara.
San Jose, June 11, 1797, Irvington.
Santa Cruz, Sept. 25, 1791, Santa Cruz.
San Juan Batista, June 24, 1797, Sargent.
San Carlos de Borromeo, June 3, 1770, Monterey.
San Carlos de Rio Carmelo, July 10, 1771, Monterey.
Nuestra Sehora de la Soledad, Oct. 9, 1791, Soledad.
San Miguel, July 25, 1797, San Miguel.
Santa Ynez, Sept. 17, 1804, Los Olivos.
Santa Barbara, Dec. 4, 1786, Santa Barbara.
San Buenaventura, March 31, 1782, Ventura.
San Fernando Rey de Espana, Sept. 8, 1797, Fernando.
San Gabriel Archangel, Sept. 8, 1771, Los Angeles.
San Juan Capistrano, Nov. 1, 1776, Capistrano.
San Antonio de Pala, June 14, 1771, Fallbrook.
San Luis Rey de Frania, June 13, 1798, Oceanside.
San Diego de Alcala, July 16, 1769, San Diego.
Santa Ysabel, 1822, Foster.

"The House of Comfort"
HOTEL PORTSMOUTH
516½ SOUTH HILL STREET
Just across the street from Beautiful Central Park. Most Delightful Location in the City.
RATES
One Person, without bath, .75 to $1.00
Two Persons, " " $1.00 to $1.50
One Person, with bath $1.00 to $1.50
Two Persons, " " $1.50 to $2.00
Special Weekly Rates
Take car at Station and Transfer at Fifth and Broadway
Phones: Main 2265 - Home F-5827
GEORGE WESTON, - - - Manager

SOLAR OBSERVATORY

The Lowe Observatory is owned and maintained by the Pacific Electric Railway for the free use of the public, and is the only astronomical observatory in Southern California which is open to visitors. It was founded in 1894 by Professor Thaddeus S. C. Lowe, a noted scientist, after whom Mount Lowe was named.

The Observatory is situated on Echo Mountain, a shoulder of Mount Lowe, and is one of the features of the great Mount Lowe trip. It is open on Saturday, Sunday and Holiday evenings, when free popular lectures are delivered by Edgar Lucine Larkin, director, and all visitors are given an opportunity to look through the great telescope.

MESSENGER COMPANIES

American District, 608 South Spring. Phones: Home, A5957; Sunset, Main 500.

California District Messenger Company, 126 East Third St. Phones: Home, 10881; Sunset, Main 1470.

Co-Operative Messenger Company, 115 East Fifth St. Phones: Home, A5685; Sunset, Broadway 2660.

Harlow's Cafe
Continuous High Class Entertainment
WASHINGTON BUILDING
COR. THIRD and SPRING
LOS ANGELES, CAL.

Phones: Home 20903 Broadway 2707 Open from 8 a. m. to 10 p. m.

Naturopathic Institute and Sanitorium

OF CALIFORNIA, INC.

DR. AUGUST GRETH, - - - Superintendent
DR. CARL SCHULTZ, - Pres. and Gen. Mgr.
DR. ELMER A. CLARKE, Consulting Physician

The latest Natural and Scientific Methods used in the cure of Disease. Massage including the celebrated Thure Brandt Massage, Swedish Gymnastics, Osteopathy, Chiro-Practic, Electricity in all its branches Orthopedic-surgery, Hydrotherapy: Kneipp Priessnitz, Schroth, Kuhne, Medicinal Baths, including Herbal, Mud, Clay and Nauheim Baths, Sun and Air Baths, Chromo-Therapy, (effect of color and light) Suggestive Therapeutics, Father Kneipp's Gluenecke and other Remedies.

The treatment and patients rooms are all sunny and steam heated.

Grand Avenue car passes door. Pico car at corner. All other cars transfer.

1319 So. Grand Ave., Los Angeles, Cal.

Next to Pacific Hospital

OUT-DOOR GOODS

Tents, House-Tents, Porch Shades, Awnings, Automobile Camping Outfits, Equipment for Mountain, Desert, Sea-Side or Yachting Trips, Hunting and Fishing Goods, Clothing, Footwear and Paraphernalia For All Out-Door Sports.

138-42 So. Main The Wm. H. Hoegee Co. Inc. LOS ANGELES

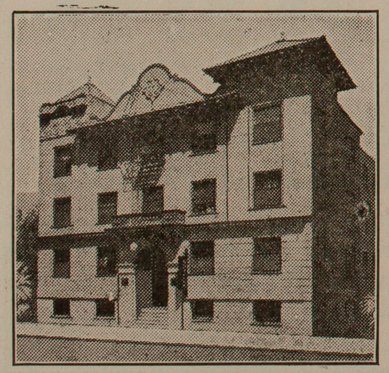

HOTEL MUNN

LOS ANGELES, CALIFORNIA.

Located at Central Park, adjoining "Temple Auditorium."
Most convenient center and high-class location. Quietest spot down-town. Conducted like your home.

100 clean, good sized, well ventilated rooms.

Rates, Single 75c to $1.25; Double, $1.00 to $1.50
With Bath. $1.50 to $2.00

CLEANLINESS AND COURTESY

★★ HARBOR FACTS ★★

tA its gates—the commerce of the world through the Panama Canal.

In the country behind—the demand and production of the Pacific Coast, east to the Rockies and north to Canada.

Breakwater over two miles long, completed—cost $3,100,000.

Inner harbor channels dredged and wharves under construction—cost $1,000,000.

Planned municipal harbor improvements—to cost $10,000,000.

Harbor boulevard and highway to city, twenty-two miles—to cost $700,000.

Municipal railway between city and harbor—to cost $3,000,000.

Outer harbor, two miles of municipal wharves and warehouses, and thirty-five feet depth of water—to cost $2,000,000.

Miner fill, outer harbor, two and one-half miles of wharves, thirty feet of water—to cost $2,000,000.

Harbor industries preparing—cotton mills, iron works, fruit packing, citrus warehouses, furniture factories, tool works, etc.

Land has been purchased by the United States Government for an extensive system of fortifications on the bluff above the water front.

On the inner harbor at Wilmington are several immense lumber yards where vessels discharge their cargoes direct. Last year Los Angeles harbor imported more lumber than any other port in the world. Within a few years it is expected that the inner harbor around Wilmington will be lined with mammoth warehouses and factories.

PANAMA CANAL—FACTS AND FIGURES

Chief Engineer, George W. Goethals
Number of men employed, 40,000.
Minimum depth, 41 feet.
Width of channel varies from 300 to 1000 feet.
Number of locks, 6 double sets in all at 3 points.
Extreme length of canal, 50 miles.
Length of time for completion, 10 years, 3 months, 11 days.
French began work in 1879, stopped worg in 1889.
U. S. negotiated for French rights in 1894-192 when purchased for $40,000,000; revolution in Columbia in 1902-03; Panama republic formed, 1903.
Canal first projected, 392 years ago.
Antonio Galvo proposed canal across Panama, 1550.
Bolivar, president of Colombia, caused crude survey of isthmus in 1830.
French government advocated sluice canal, 1843.
U. S. Government made complete surveys of Nicaragua and Panama routes and recommended the Panama route in 1872-75.
M. de Lesseps formed French company, 1879.
Work of construction began on sea level canal, 1881. (aLter, specifications for lock canal weresubstituted.)
French company discontinued work for lack of support, 1889.
New French company formed, 10-year concession, 1894.
U. S. government purchased French company's holdings for $40,000,000, 1902.
Republic of Panama proclaimed and treaty with U. S. signed, 1903.
Work on canal commenced by U. S., May 4, 1904.
Time of passage through canal, 8-10 hours; through locks, 3 hours.
Entire amount earth excavated, 1915,323,379 cubic yards.
Cement used in construsting locks and dams, 4,500,000 barrels.

THE CREST APARTMENTS

1325 SOUTH HOPE STREET

We can show you some of the prettiest single and double apartn ents you ever saw. House is furnished throughout in mahogany and walnut. All rooms bright and cheerful.

Single Apartments $25. to $35. Double $40. to $50.

Home Phone 21073 Sunset Broadway 805

Take Car at Station and transfer to Pico Heights Car

The Sign of Good Eating

The Largest Stores of their kind in the city

Newcomers in Los Angeles

will appreciate these two stores

OUR FOODS ARE COOKED UNDER CAREFUL SUPERVISION OF EXPERTS. EVERY DEVICE INSTALLED FOR SANITATION AND CLEANLINESS :: :: ::

DEPARTMENTS:

DELICATESSEN
BAKERY
GROCERY
MEAT MARKET
VEGETABLES
HOME COOKED FOODS
CANDIES
CONFECTIONS
FRESH FRUIT

WE DELIVER

JOHNSON & MUNN

The Food Department Stores

TWO STORES:

727 So. Hill Street and S. E. Cor. Fifth and Hill Street

MAIN 3496 HOME F4269

WE MAINTAIN AN EXCELLENTLY CONDUCTED CAFETERIA AT OUR 727 SO. HILL ST. STORE

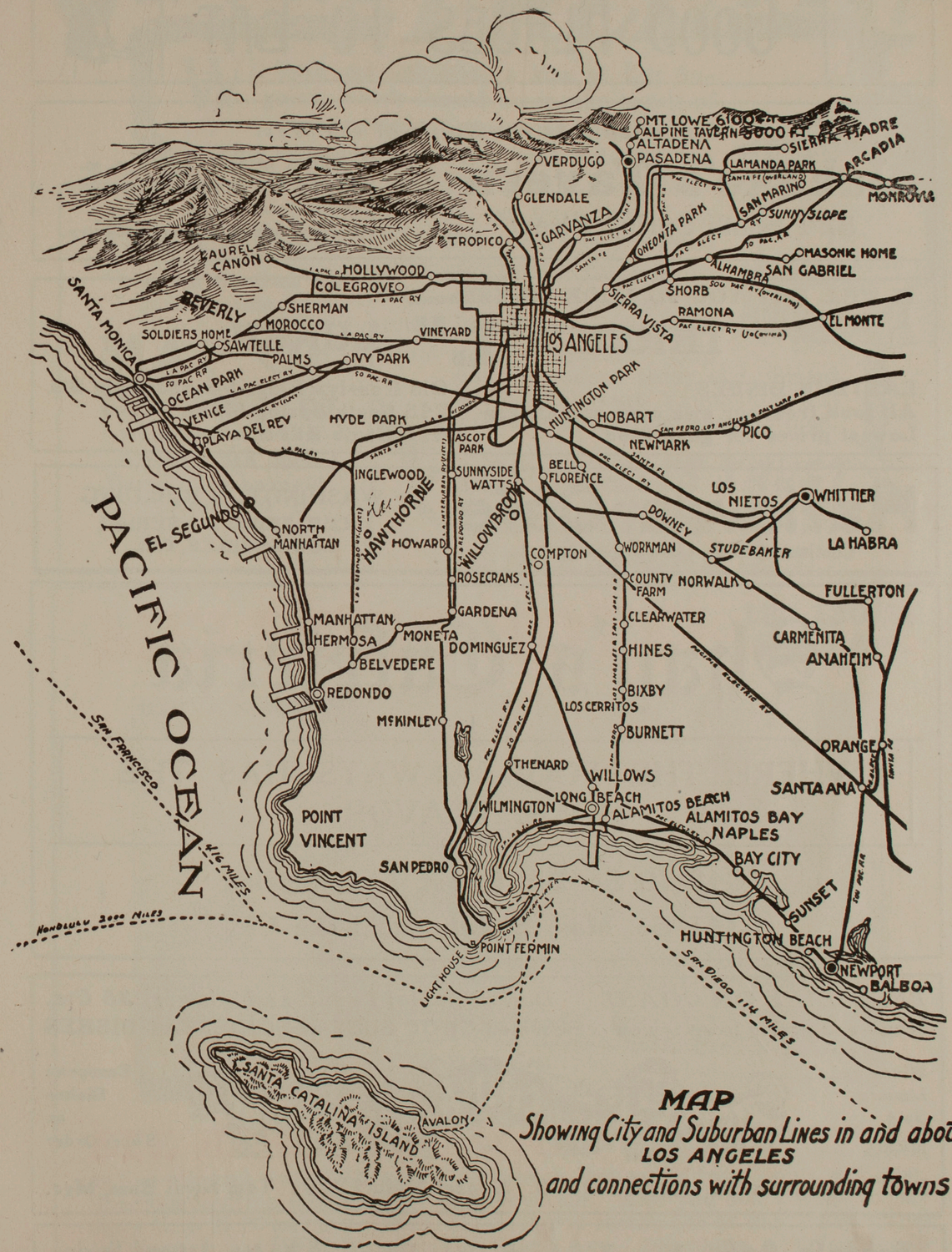

MAP
Showing City and Suburban Lines in and about
LOS ANGELES
and connections with surrounding towns

GOOD PLACES TO EAT

"Hospitable as the Spirit of the West"

Jahnke's Tavern
524 South Spring Street

Breakfast in grill from 6 a. m.
Splendid half dollar luncheon.
Tavern livest spot in city.
All star vaudeville and orchestra.

IT WILL PAY YOU TO LOOK UP THE

THREE "L" LUNCH

EASTERN DISHES
All food from our own oven and kitchen
Lowest prices for good food

Old Rosslyn Bldg., 5th and Main Sts.
245 South Spring Street
618 South Hill Street

Harlow's Cafe
Continuous High Class Entertainment

WASHINGTON BUILDING
COR. THIRD and SPRING
LOS ANGELES, CAL.

Shay's Cafeteria

WHERE THE FOOD ALWAYS HAS THE HOME FLAVOR

648-50 So. Hill Street, Los Angeles
341 So. Main Street, Salt Lake City

BEST CAFE ON COAST *Daily Special Lunch and Dinner, 35 Cts.*
While you are in town try our celebrated CHOP SUEY and ORIENTAL DISHES

Wines and Liquors Sold
MUSIC

NEW CHINA CAFE

European Dishes on Short Order

508 South Main St. Home F-2370. Sunset Main 1229. Tom Kwai Sam, Mgr.

Portola Cafe Noon Lunch—Evening Dinner
And after Theatre Parties a Specialty
S.E. cor. 1st and Spring
Downstairs

Get this FREE Map

WE have just published a Map of Los Angeles, which should be in the hands of every resident, tourist and homeseeker. This map shows the city with suburbs, the Shoe String strip, San Pedro Harbor, car lines, street index, etc. With it is printed the map of the Los Angeles district showing automobile roads, interurban car lines and other routes of travel. Clip out the coupon today and present at Safe Deposit Vaults and get YOUR copy of this splendid map.

This Coupon
is good for One Complimentary
MAP OF LOS ANGELES
when presented at Armor Plate Safe Deposit Department
(Downstairs)
(Tourist)

LOS ANGELES TRUST AND SAVINGS BANK
6TH. & SPRING STS.

MELROSE HOTEL 120-130 So. Grand Ave.

SEE HERE—YOU WANT A large, cool room in a modern hotel, three blocks or five minutes walk from shopping center, yet away from noise and dust. Spacious inviting lobbies, cafe in connection. And you don't want to pay more than $1.00 per day. ALL RIGHT, get on the car at depot and transfer west on Second at Broadway to Gtand Ave. 200 rooms. Perfect facilities for commercial men. **Home 10974, Main 7306.** JOSEPH O. ROE, Prop.

Hotel Virginia

LONG BEACH, CAL.

THE

Southland's Most Magnificient Seaside Resort

FAMOUS the world over for its excellence of cuisine and thoroughness of service. Absolutely fireproof. Hotel Virginia is the most beautifully situated hotel in the Southland, commanding an unsurpassed view of miles of shore and ocean.

Surf Bathing Directly in Front of Grounds

Tennis, Fishing, Yachting, Motoring, Etc.
Golfing at the Virginia Country Club.

Phone, write or wire for Reservations

READ-MILLER CO.

The Style Shop of Los Angeles

—Where everything is refreshingly different.

—Where crisp new styles arrive almost daily, the year 'round

— Every garment which comes into this foremost style shop is brimming over with originality and chock full of sparkling style mannerisms that you can get nowhere else.

—Where little money will buy a wealth of style and much goodness of material and workmanship.

Suits, Coats, Dresses, Millinery, Blouses, Gloves, Etc.

And Prices Are Moderate !

337-9 South Broadway

The New York CLOAK & SUIT HOUSE

Los Angeles California

A HOTEL FOR MEN

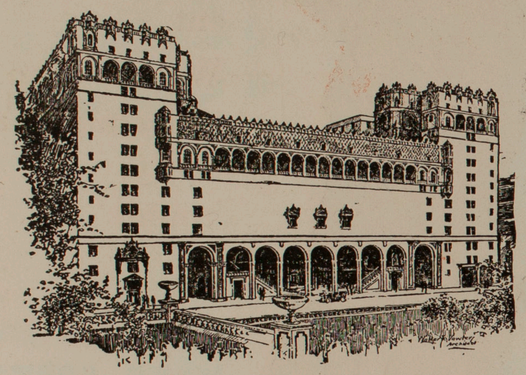

SIXTH AND HOPE STS.

Four blocks from heart of city

The finest hotel building of its kind in the world

300 rooms, thirteen stories, reinforced concrete. absolutely fireproof structure

All outside rooms, affording a magnificent view of city and mountains

MEN! Did you ever long for a genuine home cooked meal? We are telling you the truth when we say we believe we have the finest meal in the city. Not the most elaborate, but the best prepared and best cooked. The price?

Twenty-five Cents

of any man's money. and worth double. Our prices are too low to permit of a bus, so jump on a street car at the station, transfer to a West Sixth Street car and get off at Hope Street. One-half block north. Our rates will astonish you.

BIBLE INSTITUTE OF LOS ANGELES

Short Trips From Los Angeles

The following comprise only a few of the trips that may be made from Los Angeles in a couple of days or less:

Half-Day Trips

Santa Monica, Ocean Park, Venice.

Terminal Island, Long Beach, San Pedro.

Redondo Beach, Hermosa, Manhattan, Playa del Ray.

Baldwin's Ranch, San Gabriel Mission.

Ostrich Farm, Soldiers' Home, Pasadena, Whittier, Hollywood and Cahuenga Valley, San Fernando Valley.

Van Nuys, Owensmouth and San Fernando.

Observation cars over the Los Angeles Railway.

One-Day Trips

San Juan Capistrano Mission remain at Mission four hours.

Mount Lowe; electric road and cable incline.

"Kite-Shaped Track" of the Santa Fe System, including stops at Riverside and Redlands.

"Balloon Route" trip of the Los Angeles-Pacific.

Old Mission Trolley Trip, Pacific Electric.

Santa Ana, Orange, Tustin and surroundings.

Oil wells of Whittier, Fullerton and Puente.

Monrovia, Duarte, Azusa and Glendora (San Gabriel Valley).

San Buenaventura, San Juan Capistrano Mission.

Santa Catalina Island, Santa Barbara.

Arrowhead Hot Springs.

Two-Day Trips

Wilson's Peak; railroad, electric, stage and burros; Elsinore.

San Luis Rey Mission, railroad and stage.

San Diego, Coronado Beach and Mexi-

Three-Day Trips

Bear Valley, railroad and stage.

Idyllwild (Strawberry Valley), railroad and stage.

Musical Clubs

Gamut Club—Men, 600 members. F. W. Blanchard, President. Entertain many distinguished artists visiting Los Angeles.

Dominant Club—Women, 75 members. Mrs. L. J. Selby, President.

Musician's Club—Men, 24 members. Dinner Club. Harry Clifford Lott, President.

Wednesday Musical—Women, 65 members. Mary V. Mullins, President.

Harmonia Club—Women, Music Study. Mrs. W. F. Howard, President.

Ebell Club—Women. Important musical section. Mrs. E. W. Martindale, chairman.

Friday Morning Club—Women. Important musical section. Mrs. L. J. Selby, chairman.

Wednesday Morning Club—Women. Important musical section. Carl Bronson, Director.

Matinee Musical Club—Women, 60 members. Mrs. J. H. Ballagh, President.

Cosmos Club—Women. Important musical section.

Los Angeles Public School Music Teachers Association—Fifty-two members engaged in music study. Kathryn Stone, President.

NEW HOTEL ROSEGROVE

IN the DOWNTOWN DISTRICT of LOS ANGELES

For those desiring comfort and service at Very Moderate Prices

A particularly well appointed place with large lobby, amusement hall, elevator, private phones—private baths and showers—steam heat. Near Central Park, the beauty spot in the downtown district.

Rates $1.00 per day and up

Special Weekly and Monthly Rates. Sunset Broadway 1041 Home A3063

532 SOUTH FLOWER STREET. (Near 6th Street)

Take Car at Depot and Transfer Washington or West 6th Street Car

FREE AUTO BUS TO HOTEL

WILSHIRE HOTEL

671 SOUTH CORONADO STREET

LOS ANGELES

Two Blocks West of Westlake Park

American Plan — Private Baths

Room Telephones

Rates $2.00 and up per day or $50.00 per month

Take Western Ave. Car at Depot

PICKWICK

HOTEL AND APARTMENTS

833 South Grand Avenue, Los Angeles

ROOMS AND COMPLETELY FURNISHED APARTMENTS
BEST HOTEL SERVICE

Large Lobby, Billiard Room and Roof Garden. In the heart of business, shopping and amusement districts.

Rates $1.00 per day and $25.00 per month and up

Home 10483 — MRS. J. B. LAUGHLIN, Mgr. — Broadway 4595

HOTEL YORKSHIRE

710-12-14 South Broadway
Adjoining Hotel Lankershim on Broadway

Los Angeles' Popular Hotel

Service First-Class. Both phones in each room, free to all parts of the city

RATES: Single Room, with bath $1.50 per day and up.
Single Room, $1.00 per day and up

In the Center of the Retail and Theatrical District

From the Santa Fe Depot take West Eleventh Street Car and get off at 7th and Broadway

Phones: Broadway 4043; Home 60111 — A. P. GRIDER, Manager

Clubs and Libraries

CLUBS

Advertising Club of Los Angeles, Tuesday noon at Hotel Clark.

Automobile Club of Southern California, 1344 South Figueroa St.

Bankers' Club, 625 South Hope St.

Boosters' Club of Southern California, 608 H. W. Hellman Bldg.

Caledonian Club, 542 South Main St.

California Club, 453 South Hill St.

Concordia Club, 717 West 16th St.

Gamut Club, 1044 South Hope St.

Harvard Club of Southern California, 511 Ttitle Ins. Bldg.

Jonathan Club, 8th floor, P. E. Bldg., Sixth and Main Sts.

Los Angeles Athletic Club, 431 West Seventh St.

Los Angeles Camera Club, 321 South Hill St.

Los Angeles Country Club, Beverly Hills.

Los Angeles Driving Club, 328 East Second St.

Los Angeles Motorcycle Club, 449 West Jefferson St.

Photoplayers' Club, 349 South Hill St.

Press Club of Los Angeles, 327 South Hill St.

Rotary Club, 506 Delta Bldg.

Sierra Madre Club, Investment Bldg., Eighth and Broadway.

Union League Club, Union League Bldg., Second and Hill Sts.

University Club, S. W. cor. Hill and Sixth Sts.

Yale Club of Southern California, 232 Laughlin Bldg.

WOMEN'S CLUBS

Ebell Club, 1719 South Figueroa St.

Friday Morning Club, 940 South Figueroa St.

Southern California Women's Press Club, 130 South Broadway. Room 408.

Wednesday Morning Club, meets at the Club House, Ave. 28 and Sichel Sts., Wednesdays.

Lyric Club, meets Tuesday afternoons, 233 South Broadway.

Women's Republican Club, 213 South Broadway.

Y. W. C. A., Third and Hill Sts.

Advertising Club, meets first Tuesday evening in every month at Christopher's, 551 South Broadway at 6:30 p m. Visiting advertising women cordially invited.

"Hospitable as the Spirit of the West"

Jahnke's Tavern

Spring Street, Opp. Alexandria

Breakfast in grill from 6 a. m.
Splendid half dollar luncheon.
Tavern livest spot in city.
All star vaudeville nnd orchestra.

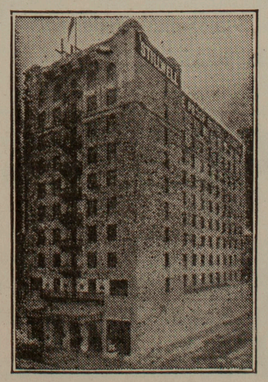

WHEN IN

Los Angeles

STOP AT THE **STILLWELL**

Absolutely Fire Proof Hotel SOUTH GRAND AVE.

Each room with Private Bath, All Outside Rooms.

Rates $1.50 per Day and Up — European Plan

The Stillwell has just been completed, is strictly first-class and is one of the most desirable and handsome hotels in Los Angeles with luxurious comfort at very moderate prices.

We Make Special Rates to Permanent Guests

Phones; 60297 Broadway 273 — C H. STILLWELL, Mgr.

U. S. GRANT HOTEL

SAN DIEGO, CALIFORNIA

CONTAINS OVER 500 ROOMS—350 WITH BATHS

Tariff $1.50 per day up. 150 beautifully furnished rooms at $1.50 per day. An Absolutely Fireproof Hotel, and is considered the finest concrete building, architecturally, in the world. The cuisine and dining service are unexcelled. Don't fail to visit the Bivouac Grill. The hotel is equipped with modern Turkish Baths and Salt Water Plunges. Finest motoring roads in Southern California. Good Fishing, Hunting and Golf.

Under the Management of

MR. JAMES H. HOLMES, **Formerly with Hotel Green, Pasadena, for Nineteen Years.**

The Wistaria Sweet Shop

312-314 So. Broadway
541 So. Broadway
LOS ANGELES, CAL.

LEADING PLACE FOR
Dainty Luncheons, French Pastry, Pure Chocolates, Delicious Ice Cream.

Two Beautiful Stores

Everything the BEST the MARKET CAN AFFORD at Popular Prices

One Way and Round Trip AND NUMBER OF MILES FROM LOS ANGELES BY THE ELECTRIC LINES

Miles	Town		Fare
39	Alcelga	$0.90	$1.45
24	Alamitos Bay	.35	.50
22	Alamitos Heights	.35	.50
10	Alhambra	.15	.25
21	Alpine Tavern	1.75	2.00
15	Altadena	.20	.35
16	Arcadia	.30	.45
18	Artesia	.40	.55
23	Azusa	.50	.75
40	Balboa	.65	1.00
24	Bay City	.35	.50
15	Bellflower	.35	.50
18	Belvidere	.30	.50
21	Bixby	.30	.45
16	Brentwood Park	.30	.45
18	Burnett	.35	.50
44	Bushard	.95	1.55
17	Carson	.25	.40
24	Charter Oak	.60	.95
13	Clearwater	.30	.45
22	Covina	.50	.75
26	Crescentia	.40	.55
22	Cypress	.45	.60
17	Dolanco	.25	.40
18	Echo Mountain	1.00	1.50
12	El Camina	.20	.35
15	Eltman	.30	.45
13	El Monta	.30	.45
20	El Poso	.35	.50
21	Freeman	.35	.50
28	Garden Grove	.55	.85
13	Gardena	.20	.35
25	Glendora	.60	.90
24	Govt. Breakwater	.60	.95
21	Hawthorne	.35	.50
21	Hermosa Beach	.35	.50
14	Hermosilla	.20	.35
23	Heyley	.55	.85
32	Huntington Beach	.50	.75
18	Hyperion	.35	.50
19	Irwindale	.45	.65
16	La Presa	.30	.45
22	La Habra	.50	.75
16	La Jota	.25	.40
13	Lamanda Park	.20	35
20	Lawndale	.35	.50
16	Lima	.25	.45
20	Long Beach	.35	.50
16	Los Cerritos	.30	.45
28	Los Patos	.50	.75
20	Manhattain	.35	.50
20	Maconis Home	.20	.30
23	Mira Mar	.35	.50
15	Moneta	.20	.35
18	Monrovia	.35	.50
18	Monterey Park	.35	.50
14	Motordrome	.30	.45
23	Naples	.35	.50
38	Newport Beach	.65	1.00
16	Ocean Park	.35	.50
26	Oleo	.65	1.00
29	Owensmouth	.70	1.15
18	Pallisades	.35	.50
11	Pasadena	.15	.25
24	Pillsbury	.55	.80
6	Playa del Rey	.35	.50
24	Point Firmin	.35	.50
16	Poppy Fields	.35	.50
19	Port Los Angeles	.35	.50
20	Redondo Beach	.35	.50
17	Rubio Canon	.45	.75
21	San Dimas	.70	1.05
26	San Fernando Mission	.60	1.00
23	San Pedro	.35	.50
34	Santa Ana	.65	1.00
17	Santa Monica	.35	.50
13	Sawtelle	.25	.45
22	Seaside Park	.35	.50
16	Sierra Madre	.30	.50
14	Soldier's Home	.25	.45
25	Stanton	.50	.75
17	State School	.35	.50
32	Stern	.75	1.45
27	Sunset Beach	.45	.60
12	Sunny Slope	.20	.35
41	Talbert	.90	1.45
28	Teague	.70	1.15
21	Termina	.35	.40
18	Torrance	.25	.40
20	Van Nuys	.45	.75
15	Venice	.35	.50
15	Westgate	.35	.50
17	Willowville	.35	.50
20	Wilmington	.35	.50
17	Wilson's Trail	.30	.50
80	Yorba Linda	.85	1.30
20	Zaferia	.35	.50

BEST CAFE ON COAST *Daily Special Lunch and Dinner, 35 Cts.*

While you are in town try our celebrated CHOP SUEY and ORIENTAL DISHES

Wines and Liquors Sold
MUSIC

NEW CHINA CAFE

European Dishes on Short Order

508 South Main St. Home F-2370. Sunset Main 1229- Tom Kwai Sam, Mgr.

DIRECTORY OF HOTELS

SEE DISPLAY ADVERTISEMENTS FOR PARTICULARS

ALVARADO (American and European Plan) — Sixth and Alvarado. Take taxi cab at station. Fare refunded.

ANGELUS (European Plan)—4th and Spring Sts. Take car at station to hotel.

AUDITORIUM (European Plan)—5th St. at Olive and Central Park. Take car at station and transfer to Washington at 6th St. loop.

BALTIMORE (European Plan)—5th and Los Angeles Sts. Free autobus to hotel.

BIBLE INSTITUTE OF LOS ANGELES—6th and Hope Sts. Take car at depot, transfer to West 6th St. car.

CALVERT (American)—743 Beacon St. Take West Seventh St. car to Beacon.

CUMBERLAND (European) Plan)—243 So. Olive St. Take car to Third and Hill Sts.

FEDORA (European)—325 E. Second. Take car at station, get off in front of hotel.

GARLAND HALL (American Plan)—726 Garland Ave. Take taxi at station at expense of hotel.

HART (European) — Santa Monica. Take Short Line car at Hill St. Station.

HAYWARD (European Plan)—Corner Sixth and Spring St. Take car at station to hotel.

HOLLYWOOD (American Plan)—Take Hollywood car on Hill St. to hotel.

INGRAHAM (American Plan)—1045 Ingraham St. Take car at station, direct to Seventh and Bixel.

KEY WEST (European)—533 So. Grand Ave. Take car at Station, transfer to West Sixth St. car.

LEE (European Plan)—820 W. 6th St. Take car at station to Figueroa St.

MASON (European)—746 So. Main St. Take car at sttion, transfer South on Main.

MUNN (European Plan)—S. Olive, near Fifth St. Take car at station, transfer to West Washington to Olive St.

NEW BROADWAY (European Plan)—205 N. Broadway. Free bus.

NEW PERKINSON (European Plan)—824 Golden Ave. Take car at station, transfer to West Ninth St. car, to Golden Ave.

NOTTINGHAM (American and European) — 916 West Sixth St. Take car at Station and transfer at Broadway to West Sixth St. car.

OCCIDENTAL HOTEL — Between 4th and 5th on Hill St. Free auto bus.

PERCIVAL (European Plan)—845 So. Hill. Take car at station, transfer south on Hill St.

PORTSMOUTH (European) — 516½ So. Hill St. Take car at Station and transfer at Fifth and Broadway.

ROSEGROVE (European Plan)—532 So. Flower St. Take car at depot, transfer to a Washington or West Sixth St. car.

STILLWELL (European Plan)—Grand Ave., between 8th and 9th Sts. Take car at station and transfer to Grand Ave. car. Free Bus.

TRINITY (European)—Ninth and Grand Ave. Take car at Station, transfer to Grand Ave. car.

U. S. GRANT (European Plan)—San Diego. See Santa Fe time card in back.

VICTORIA (European Plan) — Corner Seventh and Hope. Take car at station to hotel.

WESTMINSTER (European Plan) — Corner Fourth and Main. Take car at station, transfer at Main St.

WESTMOORE (American Plan)—1000 West Seventh St., Seventh at Francisco. Take car at Station. All cars marked West 7th St. pass the hotel.

WILSHIRE (American Plan)—671 So. Coronado St. Take Western Ave. car at station to Coronado St.

Y.M.C.A. (European Plan) — 715 So. Hope St. Take West Seventh St. car at station to Y. M. C. A. building.

YORKE (European Plan)—2nd and Main. Take car at station, get off at hotel.

YORKSHIRE (European)—710 S. Broadway. Take West Eleventh car at Station and get off at Seventh and Broadway.

Patrons of these hotels listed here are assured that the hotels are in every respect representative, and that the best and fairest treatment will be accorded to their guests.

The Los Angeles Tourist, in presenting this list to you, would appreciate mention when you register.

SECRET SOCIETIES

Grand Army of the Republic

Headquarters, Department of California and Nevada, meets Friday evenings, 10th floor, Hall of Records on North Broadway and Franklin Sts.

Knights of Pythias

Manitou Lodge No. 302, meets every Wednesday night, at 2705 North Broadway.

Ancient Order of United Workmen

Los Angeles Lodge No. 55. Meets every Thursday night at Fraternal Brotherhood Bldg., 845 So. Figueroa St. W. Frank Fisher, Recorder. Vermont **2645.**

Benevolent & Protective Order of Elks

Los Angeles Lodge No. 99. Meets every Wednesday evening at 300 South Olive street.

B'nai B'rith

Los Angeles Lodge No. 487. Meets second and fourth Tuesday nights. 711 West 17th St.

Catholic Order of Foresters

Angel City Court No. 579. Meets second and fourth Thursdays of each month at 1224 South Los Angeles St.

Foresters of America

Court Olive No. 39, meets second and fourth Monday nights at Forester's Hall, 107½ N. Main street.

Court Columbia No. 102, meets every Tuesday night at 642 N. Main street.

Fraternal Brotherhood

Angeles Lodge No. 208, meets Friday nights, at Fraternal Brotherhood bldg., 845 S. Figueroa.

Hotel Nottingham

918 W. Sixth St.

Take ANY Car from the depots and transfer to West Sixth or Washington Street Car.

American and European Plan
Home Cooked Meals
Steam Heat **Private Baths**
Hot and Cold Running Water
FREE AUTO FROM STATION
Or Take Taxi at Our Expense

Phones: A 2491 **Main 7017**

Fraternal Order of Eagles

Los Angeles Aeriel No. 102, meets Monday nights, 320 South Main St.

Independent Order of Odd Fellows

Acme Lodge, No. 303, meets Friday at 721 West Jefferson St.

Los Angeles Lodge, No. 35, meets Wednesdays at 220½ South Main St.

Modern Woodmen of America

Sunset Camp, No. 11193, meets Tuesday nights at 730 South Grand Ave.

KEY WEST HOTEL EUROPEAN

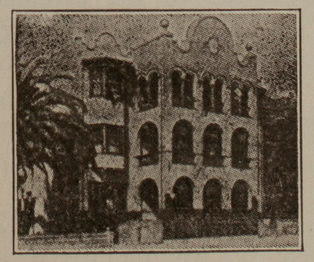

CAGNEY & MALARKY, Props.

ROOMS AND APARTMENTS

Single and En Suite with Private Baths.

$4.00 Per Week and Up

Central Location. Quiet Street. Modern.
Refined Neighborhood. Rates Reasonable.

F6396 **533 So. GRAND AVE.** Main 2190

Harlow's Cafe

Continuous High Class Entertainment

WASHINGTON BUILDING
COR. THIRD and SPRING
LOS ANGELES, CAL.

NUTSHELL FACTS ABOUT LOS ANGELES CITY AND COUNTY

The population of Los Angeles is approximately 650,000, making it the largest city west of St. Louis.

At the present rate of increase the population will be 1,000,000 in 1920.

There are 150 school centers, 2600 teachers and 93,000 pupils, while the public school property is valued at more than $10,000,000.

The largest Normal School in the West and the second largest in the United States is located here.

More homes are owned by their occupants than in any other city of equal size in the world.

Postoffice receipts increase from $177,911 in 1895 to $2,220,965 during the present fiscal year of 1914-1915, with June estimated. The Los Angeles postoffice is twelfth among the 60,000 offices in the United States.

Ninety per cent of the moving picture films manufactured in the United States are made in oLs Angeles, and the annual payroll amounts to approximately $7,000,000.

Los Angeles has more than 4000 acres in city parks, divided into about thirty breathing spots.

Approximately $200,000,000 has been spent in building operations during the past ten years.

It is estimated that $50,000,000 is invested in hotels and apartment houses.

The water supply, secured through the construction of the Owens River aqueduct at a cost of about $25,000,000 is sufficient for a city of 2,000,000 population.

The Los Angeles public library shows a gain of 60 per cent in two years.

Los Angeles is the center of the most extensive interurban trolley system in the world, with a total mileage of more than 1000 miles.

The business of the Los Angeles harbor has increased more than 500 per cent since the opening of the Panama Canal. About thirty steamship lines now make Los Angeles a port of call.

More than 2000 factories are located here. Eighty-one have come since January 1 last.

The largest Y. W. C. A. in the world and the second largest Y. M. C. A. in existence are located in Los Angeles

Los Angeles has more churches, compared to population, than any city in the United States.

Los Angeles has 29 telephones for every 100 persons, or a greater percentage than any other city in the world.

The total area of Los Angeles is 279 square miles, or only seven square miles less than that of New York City.

Los Angeles County has one-fourth of the wealth of the entire State of California.

This county is the richest agricultural county in the United States, according to Government figures.

Los Angeles County has nearly 50 per cent of all the high school students of California.

It has more than 500 miles of good roads, or a greater amount than any other county in the United States.

The population is estimated at about 850,000, or more than a fourth of the entire State.

There are in the entire county 4600 public school teachers, more than 130,000 pupils, and the total public school property is valued at more than $19,000,000.

The total valuation of all property last year was $850,000,000 compared with less than $60,000,000 for San Francisco County.—Los Angelus Examiner.

WARNING TO TOURISTS

World's Fair year has brought to California a gang of crooks, gamblers and bunko men from various parts of the world to fleece strangers.

Tourists should be careful in making acquaintances with strangers in public places, such as railroad stations, hotel, parks, etc.

Don't tell strangers how much you are worth.

Don't play cards with strangers for money.

Don't bet on the races, as it is against the law to bet on races in California. If strangers urge you to bet on races go immediately to the police station and give the police an accurate description of the men.

Don't buy stocks from strangers in any stock corporation without consulting your friends or banker.

Don't carry much money in your pockets, but put it in some bank.

Los Angeles Churches

Roman Catholic

Cathedral of St. Vibiana, Main St., between First and Second Sts.

St. Joseph's (German), 1200 South Los Angeles St.

St. Vincent, Washington and Grand Ave.

Our Lady of the Angels, 525 North Main St.

Lutheran

First English, 800 South Flower St.
Swedish, Hope and West 17th St.
Bethlehem United Norwegian, Maple Ave. and East 24th St.

Bethlehem Union Norwegian Lutheran,—Maple Ave., and East 24th St.

Jewish

B'nai B'rith Synagogue, corner Ninth and Hope Sts.

Siani, Twelfth and Valencia Sts.

Adventists

Seventh Day, 141 Carr St.

United Presbyterian

First, Ninth St. and Figueroa.

Los Angeles Bible Institute

Sixth and Hope Sts.

Church Federation of Los Angeles, 1101 Wright-Callendar-Andrews Bldg.

Methodist Episcopal

First—Sixth and Hill Sts.
First German, 451 South Olive St.
Swedish, 1500 South Alvarado St.
West Adams, West Adams and La Salle Sts.
Westlake, Eighth and Burlington Ave.

Methodist Episcopal, South

Trinity Auditorium, 847 South Grand Ave.

Baptist

Calvary, East Second and St. Louis Sts.
Central, Alvarado, near Pico Sts.
First, 727 South Flower St.
First Swedish, 317 West Eighth St.
German, Fifteenth and Myrtle Sts.
Memorial, South Grand and 22nd St.
Temple, Auditorium, N. E. cor. Fifth and Olive Sts.

Christian Science

First Church, 1366 South Alvarado St.
Second Church, West Adams, near Hoover St.

Third Church, 734 South Hope St.

Fourth Church, Highland Park Ebell club house, 131 East Ave. 57.

Fifth Church, Woman's Club House Hollywood.

Sixth Church, Lomax Hall, East Vernon and Central Aves.

Seventh Church, Seventh and Beacon Sts., San Pedro.

Eighth Church, 846 West 161 St., Gardena.

Ninth Church, 430 South New Hampshire St.

Episcopal

Christ Church, S. W. cor. Flower and Twelfth Sts.

St. Mathias Chapel, Washington and Normandie Sts.

St. John's, West Adams and Figueroa Sts.

St. Paul's Pro-Cathedral, 523 South Olive St.

Presbyterian

Bethany, 1246 Bellevue Ave.
Central, 220 South Hill St.
Church of The Redeemer, 1221 West Jefferson Sts.
First, 20th and Figueroa Sts.
Immanuel, 10th and Figueroa Sts.
Westlake, 920 Grand View Ave.

Congregational

First, 837 South Hope St.
Olivet, Washington and Magnolia.
Park, 1248 Temple St.
Plymouth, 21st and Levelare Sts.
Vernon, 1276 East Vernon Ave.

F 1796 Main 6150

M. FREDRICKSON HAIR CO.

Hair Dressing, Marcel Waving, Water Waving, Manicuring, Face Treatments Scalp Treatments, Electrolysis, Hair Goods

JULIA BOPP, Chiropodist **359 South Hill St., Los Angeles, Cal.**

A CHARMING HOTEL
IN LOS ANGELES

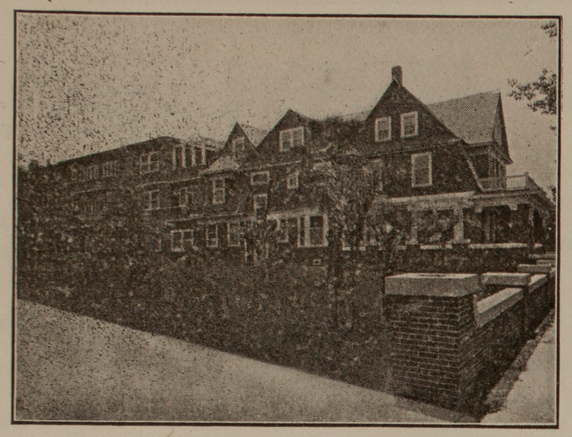

Garland Hall

726
GARLAND AVE.

AMERICAN PLAN
CLOSE IN

CALL US UP FROM THE STATION OR TAKE A TAXI AT OUR EXPENSE

PERFECT SERVICE AND CUISINE
AT VERY MODERATE RATES

Harlow's Cafe
Continuous High Class Entertainment

WASHINGTON BUILDING
COR. THIRD and SPRING
LOS ANGELES, CAL.

BEKINS MOVING, PACKING STORING, SHIPPING

ABSOLUTELY FIREPROOF STORAGE WAREHOUSE
1335 SOUTH FIGUEROA

Reduced Freight Rates on Shipments to or from the East

The Largest Company of its Kind in the World

MAIN OFFICE: 250 SOUTH BROADWAY

LOS ANGELES, CAL.

Estimates Free on Request

Home Phone
10018

Sunset
Main 19

Depots - Steamship Offices - Time Tables

STEAMSHIP TABLE

North Pacific Steamship Co's steamers Roanoke and Yucatan sail: Northbound to San Francisco, connections with Eureka and to Portland, Ore., with connections for Seattle, aVncouver, and Spokane from Los Angeles Harbor every Tuesday at 10 p. m.

For San Diego and Mexican connections every Monday at 7 p. m.

For Santa Barbara, Port San Luis (San Luis Obispo) and San Francisco every 8hursday at 10 p. m.

Yale and Harvard Steamers

Leave San Francisco, Pier 7, Pacific street wharf, at 4 p. m.

For Los Angeles, Monday, Wednesday, Friday and Saturday.

For San Diego, Wednesday and Friday.

Leave Los Angeles, via Special steamer train from Salt Lake Depot at 2:00 p. m.

For San Francisco, Sunday, Tuesday, Thursday and Friday.

For San Diego, Thursday and Saturday.

Leave San Diego, from Santa Fe wharf at 8:00 a. m.

For Los Angeles and San Francisco, Friday and Sunday.

STEAMSHIP OFFICES

Brown, Chas., Manager S. S. Department, American Trust & Savings Bank, Seventh and Spring Sts.

Cook, Thos. and Sons (Tours), 515 S. Spring St. F-3276.

Culver, Allen M., 334 South Spring St. Phone, A-2789.

Independent S. S. Co., 530 So. Spring St. Phone, 10386.

International S. S. and R. R. Ticket Office, 222 North Spring St. A-2665.

Lehman's S. S. Agency, 530 South Spring St. Phone 10386.

Los Angeles S. S. Co., 604 So. Spring St. Phone A-5296.

Luckenbach S. S. Co., 1005 Central Bldg. Phone 60991.

Meteor Boat Co., 418 Title Ins. Bldg. Phone A-2172.

Oceanic S. S. Co., 334 South Spring St. Phone A-2789.

Pacific Coast S. S. Co., 624 South Spring. A3333.

Pacific Navigation Co., 611 South Spring.

Panama Pacific Line., 440 Merchants National Bank. G. N. Koeppel, Gen. Agt.

Robertson, D. F., Mgr. S. S. Dept. California Savings Bank, Fourth and Spring.

San Francisco-Portland S. S. Co., 517 South Spring. A3751.

Sudden Christensen S. S. Co., 1109½ Trust Savings Bldg., F3504.

Harlow's Cafe
Continuous High Class Entertainment

WASHINGTON BUILDING
COR. THIRD and SPRING
LOS ANGELES, CAL.

Hart Apartment Hotel
2nd and Arizona - Santa Monica, Cal.

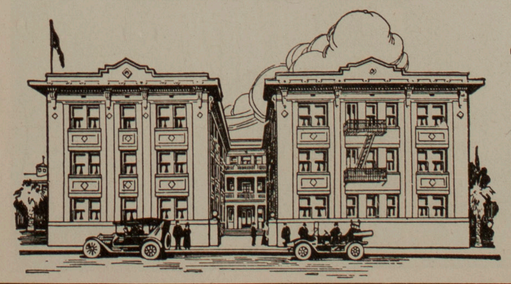

Just opened at the "Newport of the West" "Where the mountains meet the sea." First class apartments with steam heat and every modern feature for house-keeping and sanitary condition. Also single rooms with hotel service. One block from ocean. A delightful place for ladies alone. In fact, the best house on the coast.

MR. and MRS. C. E. HART
PROPRIETORS

The Burlington Apartments

NINTH AND BURLINGTON

In the Heart of
the Westlake District

Embracing Every
Down-to-Date Feature
for Making
Home Life a Pleasure

Phones in All Apartments

Fine Car Service

The Rooms Are Large
Well Ventilated and
Beautifully Furnished

**The Rates:
Most Reasonable**

Several Features of the Burlington Deserve Special Mention Here

Immense Lobby, Ball Room, Porches and Roof Garden
Enjoyable Entertainments Are Provided by the Management
Including Dancing, Cards and Musicals

Single Apartments
Are from $30 to $35 by the Month

Double Apartments
Are from $45 to $75 by the Month

Special Weekly Rates On Application

Take Ninth Street Cars on Spring Street

Phones: 10497 Wil. 497
Managed by the Owner

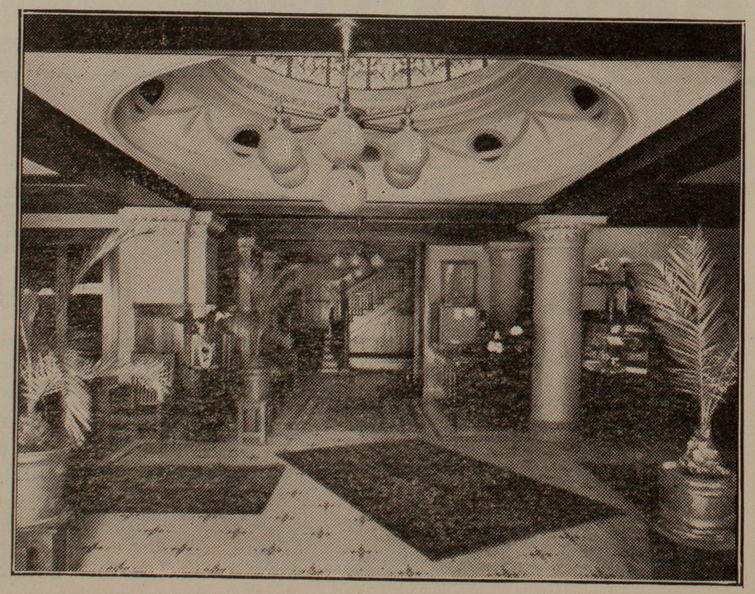

HOTEL YORKE

N. E. Corner 2nd and Main Street

Take yellow car at Santa Fe station marked W. Eleventh Street and get off at 2nd and Main in front of our door.

Our house has been thoroughly renovated. Hot and cold water in every room. Steam heat and free bath.

Rates: 50c per day. Private Bath $1.00 per day.

F. F. THOMPSON
Proprietor

Tuberclecide

TRADE MARK

Cures Consumption Or Your Money Back

A HOME TREATMENT

When on the coast investigate and be convinced, or send for 32 page booklet. Examination free at Home Office, 502 Haas Building Cornet Seventh and Broadway, Los Angeles, Cal.

HOTEL LEE

WILLIAM B. CLARK, Prop. 822 W. Sixth St., Los Angeles

MODERN FIREPROOF

You will Find at Hotel Lee an Atmosphere of Comfort and Security

Cars from all Depots Pass the Door.

Five Minutes Walk from Broadway.
Convenient to all Theatres and Churches.

RATES $1.00 AND UP Phones—10743; Main 1585

Halls and Office Buildings

American Savings Bank, Second and Spring streets.
Auditorium, Fifth and Olive.
Baker, 342 N. Mai.
Baker-Detwiler Bldg., 412 W. 6th St.
Black Bldg., 357-61 S. Hill St.
Broadway Central Building, 424 South Broadway.
Blanchard Music and Art Building, 235 S. Broadway.
Bradbury Building, 304 S. Broadway.
Brockman, S. E. cor. Seventh &Grand.
Bronson Building, W. Seventh.
Bryson Building, 2nd and Spring.
Bullard Building, 156 N. Spring.
Byrne Building, 253 S. Broadway.
Bumiller Building, 430 S. Broadway.
California Building, S. W. cor. 2nd and Broadway.
Columbia Trust Building, Third bet. Broadway and Hill street.
Central Building, 6th and Main St.
City Hall, South Broadway, between Second and Third.
Citizens' National Bank Bldg., N. W. Cor. 5th and Spring.
Court House, corner Broadway
Chamber of Commerce, 126 S. Broadway.
Copp Building, 218 S. Broadway.
Collins Building, 313 W. 3rd.
Consolidated Realty, S. W. cor. 6th and Hill streets.
Coulter, B. F., Building, 217 S. Broadway.
Currier Building, 212 W. 3rd.
Delta, 426 S. Spring.
Douglas Building, 257 S. Spring.
Elks Building, 3rd and Olive.
Exchange Building, N. E. cor. Hill and Third streets.
Equitable Building, N. E. cor. 1st and Spring streets.
Fay Building, 326 W. 3rd.
Frost Building, 145 S. Broadway.
Federal Building, Main and Temple.
Ferguson Bldg., N. E. Cor. 3rd and Hill Sts.
Forrester Building, 640 S. Broadway.
Garland Bldg .,740 S. Broadway.
Germain Building, 224 S. Spring.
Grant Building, cor. 4th and S. Broadway.
Grosse, S. E. cor. 6th and Spring.
Hall of Records, N. Broadway, cor. Franklin.
Haas Building, N. E. cor. Seventh and Broadway.
Hellman, H. W., Building, N. E. cor. 4th and Spring.
Hellman, I. W., Building, 4th and Main.
Hibernian Bldg., 4th and Spring.
Higgins Building, S. W. cor. 2nd and Main.
Hollingsworth Bldg., S. E. Cor. 6th and Hill Sts.
Huntington Building, 6th and Main.
Hamburger Office Building, 320 West 8th street.
Henne Building, 122 W. 3rd.
International Bank, Temple & Spring.
Johnson, O. T. Bldg., 4th and Broadway.
Kerckhoff Building, N. E. cor. 6th and Main streets.
Knickerbocker Bldg., 643 S. Olive.
Lankershim Building, 126 W. 3rd.
Lissner Building, 524 S. Spring.
Laughlin Building, 315 S. Broadway.
Los Angeles Trust & Savings Bank, 6th and Spring.
Los Angeles Realty Building, 831 South Spring.
Los Angeles Title & Trust Co., 624 So. Spring street.
Larronde Building, 134 N. Spring.
Los Angeles Investment Building, N. E. cor. 8th and Broadway.
Marsh-Strong Bldg., 9th and Main.
Merchants Trust Building, 211 South Broadway.
Mason Opera House Building, 126 S. Broadway.
Mason Building, S. E. cor. 4th and Broadway.
Masonic Temple, Pico and Figueroa.
Muskegon Building, 307 S. Broadway.
Majestic Theatre Building, Broadway, bet. 8th and 9th streets.
Merchants' National Bank, N. E. Cor. 6th and Spring.
Orpheum Theater Building (New), S. Broadway bet. Sixth and Seventh.
Parmelee-Dohrman Building, 444 S. Broadway.
Pacific Mutual Life 6th and Olive.
Pantages Theater Building, 534 S. Broadway.
Pacific Electric, 6th and S. Main.
Roberts, Wesley, Bldg., 3rd and Main.
Security Building, 5th and Spring.
Story Building, 6th and Broadway.
Stimson Building, 256 S. Spring.
Shriners' Auditorium, 655 W. Jefferson.
San Fernando Building, 4th and Main.
Severance Building, 6th and Main.
Thorpe Building, 132 N. Broadway.
Tajo Building, 307 West First cor. Broadway.
Temple Block, Temple and Main.
Title Guarantee Bldg., S. E. Cor. 5th and Broadway.
Union Trust Building, S. W. cor. 4th and Spring.
Union League Building, 2nd and Hill.
Union Oil Building, N. W. cor. 7th and Spring.
Van Nuys Building, S. W. cor. 7th and Spring.
Walker Auditorium Bldg., 730 S. Grand.
Washington Building, S. W. cor. Spring and Third streets.
Wilcox Building, 202 S. Spring.
Wilson Building, 102 S. Spring.
Wright & Calender Building, Fourth and Hill streets.
Woman's Club House—940 South Figueroa.
Z. L. Parmelee Building, 424 South Broadway.

Embossed Stationery LITTLE'S 426 South Broadway

Railroad Time Tables

SALT LAKE ROUTE

Subject to change without notice.

Pacific Limited—Leaves 9:00 a. m. Arrives 10:30 a. m.

Los Angeles Limited—Leaves 1:00 p. m. Arrives 4:30 p. m., daily.

Overland Express—Leaves 8:00 p. m. Arrives 7:45 a. m. daily.

San Bernardino—Local—Leave 8:30 9:00, 11:00 a. m.; 3:40, 5:25, 8:00 p. m. Ar. 7:00, 8:30, 10:00, 10:40 a. m.; 1:30, 4:15, 7:10 p. m.

Los Angeles, Long Beach, San Pedro, and Catalina Island—Leave 5:25, 8:45 a. m.; 4:30 p. m. Arrive—8:10 a. m.; 12:35, 7:10 p. m.

SOUTHERN PACIFIC TIME TABLE

Subject to Change Without Notice.

San Francisco, via Coast Line—Leave 7:25 a. m., 8:00 p. m., 10:15 p. m. Arrive 10:55 p, m., 2:20 p. m., 9:45 a. m.

San Francisco and Sacramento, via Bakersfield and Fresno—Leave 7:30 a. m.; 6:00 and 10:00 p. m. Arrive—7:20, 7:50, 8:45 a. m.

Chicago, Kansas City, St. Louis, via Yuma, Tucson, Benson, El Paso—Leave 11:45 a. m.; 3:15 p. m. Arrive 2:30 p. m., 8:45 a. m.

New Orleans, via Imperial Valley, Phoenix, Tuscon, El Paso—Leave 8:15 a. m., 3:15 p. m. Arrive 9:55 p. m.

Santa Barbara, Ventura, via Coast Line—Leave 6:20, 7:25 a. m.; 6:10, 10:15 p. m. Arrive 10:50, 11:20 a. m., 2:20, 6:45, 10:55 p. m.

Oxnard, Chatsworth, Santa Susana, Strathearn, Moorpark, Somis, Camarillo—Leave 7:25 a. m.; 6:10, 10:15 p. m. Arrive 10:50 a. m., 2:20 p. m.

Pomona, Ontario, Colton, Riverside, San Bernardino, Redlands—Leave 8:55, a. m.; 3:15, 4:20, 11:00 p. m. Arrive—6:45, 10:40 a. m., 5:45 p. m.

Santa Ana, Anaheim, Downey—Leave 8:55, 10:45 a. m. (motor); 4:00 p. m. (motor), 5:20 p. m. Arrive 8:10, 10:15 a. m. (motor), 1:55 p. m. (motor), 4:50 p. m.

Brawley, Imperial, El Centro, Calexico—Leave 8:55 a. m;.11:00 p. m. Arrive 6:45 a. m., 5:45 p. m.

Fernando—Leave 6:20, 7:45 a. m.; 5:15, 7:30, 10:00 p. m. Arrive 7:20, 11:20 a. m.; 6:45, 7:35 p. m.

Harlow's Cafe
Continuous High Class Entertainment
WASHINGTON BUILDING
COR. THIRD and SPRING
LOS ANGELES, CAL.

For rates, sleeping car reservations, etc., call on oraddress Santa Fe Agents.

Offices 334 S. Spring St., Phones 60517, Main 738, Broadway 1559.
La Grande Station, 2nd and Santa Fe Av. Phones: A5130, Main 8225.

Santa Fe

Central Ave. Depot, Central and Slauson. Home 29070.
Downey Ave. Depot. Main 8225.

April 4, 1915

KITE SHAPED TRACK

Pasadena way—Lv. Los Angeles 9:00 a. m.

Fullerton Way—Lv. Los Angeles 8:30 a. m.

SANTA FE EIGHT

Lv. Los Angeles	8:30 a.m.
Ar. Denver	5:50 p.m.
Ar. Kansas City	6:30 a.m.
Ar. Chicago	9:00 p.m.

CALIFORNIA LIMITED

Exclusively for Firstclass Travel

Lv. Los Angeles	1:10 p.m.
Ar. Denver	2:15 p.m.
Ar. Kansas City	10:45 p.m.
Ar. Chicago	11:15 a.m.

TOURIST FLYER

Lv. Los Angeles	9:00 a.m.
Ar. Denver	10:00 a.m.
Ar. Kansas City	6:45 p.m.
Ar. Chicago	7:43 a.m.

THE SAINT

Lv. Los Angeles	5:00 p.m.
Ar. San Francisco	9:40 a.m.

OVERLAND EXPRESS

Lv. Los Angeles	9:00 p.m.
Ar. Denver	10:00 a.m.
Ar. Kansas City	5:05 p.m.
Ar. Chicago	7:25 a.m.

YOSEMITE VALLEY

Lv. Los Angeles	5:00 p.m.	9:00 p.m.
Ar. El Portal	11:35 a.m.	6:20 p.m.
Ar. Yosemite	2:30 p.m.	8:30 a.m.

THE PHOENIX

Through Sleeper and Chair Cars

Lv. Los Angeles	2:00 p.m
Ar. Parker	1:15 a.m.
Ar. Prescott	1:31 p.m.
Ar. Phoenix	7:35 a.m.

THE TEXAN

Lv. Los Angeles	6:40 p.m.
Ar. Houston	7:30 a.m.
Ar. Ft. Worth	8:05 a.m.
Ar. New Orleans	9:20 p.m.
Ar. Kansas City	7:35 a.m.
Ar. Chicago	9:00 p.m.

THE ANGEL

Lv. San Francisco	4:20 p.m.
Av. Los Angeles	8:45 a.m.

Santa Fe Trains Leave
LOS ANGELES

Atchison, Topeka & Santa Fe Railway--Coast Lines

Trains leave and arrive La Grand Station, Santa Fe Ave., bet. 1st and 3rd.

Leave for	A. M.					P. M.			
Albuquerque	8 30	9 00					9 00		
Anaheim	7 00	8 00				1 15	3 00	5 25	11 59
Arlington		7 00	11 25			4 00	8 30		
Ash Fork	8 30	9 00				6 40	9 00		
Bakersfield	8 30	9 00				5 00	9 00		
Berkeley	8 30	9 00				5 00	9 00		
Barnwell						9 00			
Barstow	8 30	9 00				2 00	5 00	6 40	9 00
Capistrano	8 10					1 15	11 59		
Colton		7 00	7 30	9 00	11 30	† 2 00	4 00	8 30	
Corona		7 00	8 30	11 30		4 00	8 30		
Chicago	8 30	9 00				1 10	T 6 00	6 40	9 00
Denver	8 30	9 00				1 10	T 6 00	9 00	
Elsinore		7 30	8 30			† 2 00			
Escondido	† 8 10						3 00		
Fallbrook						† 1 15			
Fresno	8 30	9 00				5 00	9 00		
Fullerton	8 10				11 30	1 15	3 00	4 00	5 25
						8 30	11 59		
Gallup	8 30	9 00				6 40	9 00		
Glendora		7 30				2 00	4 15	9 00	
Goldfield						† 9 00			
Grand Canyon	8 30	9 00				1 10		6 40	9 00
Hemet		7 30	8 30			† 2 00			
Highgrove		7 00	7 30	9 00	11 30	† 2 00	4 00	8 30	
Highland	7 00	7 30	8 30	9 00	11 30	2 00	4 15	4 00	
Kansas City	8 30	9 00				1 10	T 6 00	6 40	9 00
Kingman	8 30	9 00				6 40	9 00		
Ludlow		8 30				2 00	9 00		
Monrovia		7 30				4 15	9 00		
Merced		8 30	9 00			5 00	9 00		
Murrieta		7 30	8 30			† 2 00			
Northam	8 10			11 30		5 25	11 59		
Oakland		8 30	9 00			5 00	9 00		
Orange	8 10					1 15	3 00	5 25	11 59
Oceanside	8 10	9 10				1 15	3 00	11 59	
Pasadena		7 30	9 00			2 00	4 15	5 00	6 40
									9 00
Patton	7 00	7 30	8 30	9 00	11 30	2 00	4 00	4 15	
Perris		7 30	8 30			† 2 00			
Phoenix & Prescott						2 00	6 40		
Randsburg	8 30	9 00							
Redlands	7 00	7 30	8 30	9 00	11 30	° 2 00	4 00	4 15	
Riverside	7 00	7 30	8 30	9 00	11 30	† 2 00	4 00	8 30	
San Bernardino		7 00	7 30	8 30	9 00	2 00	4 00	4 15	5 50
			11 30			6 40	8 30	9 00	
San Francisco		8 30	9 00			5 00	9 00		
Santa Ana	8 10					1 15	3 00	5 25	11 59
San Diego (Coronado	8 10	9 10				1 15	3 00		11 59
San Jacinto		7 30	8 30			† 2 00			
Searchlight						‡ 9 00			
Seligman	8 30	9 00				6 40	9 00		
Stockton	8 30	9 00				5 00	9 00		
Temecula						† 2 00			
Tonopah						† 9 00			
Upland		7 30	9 00			2 00	4 15	6 40	
Victorville	8 30					2 00	9 00		
Williams	8 30	9 00				6 40	9 00		
Winslow	8 30	9 00				6 40	9 00		
Yosemite Valley						5 00	9 00		

†Daily except Sunday. m Except Mondays. ‡Daily except Saturday. s Sunday only. All other trains daily.

T Tuesday. x California Limited—consists of Pullman cars only. An extra charge is made for seats on this train.

AUTOMOBILE ROADS

The best automobile roads and the most of them in the entire world are about Los Angeles, and through Southern California generally. It is little wonder that manufacturers regard this city as the world's greatest harvesting point, insofar as the sale of touring cars is concerned. For miles and miles in every direction — for hundreds of miles in some directions the great, wide thoroughfares, smooth as a polished floor and enhanced in beauty by vast stretches of citrus groves, invite the lover of this popular mode of travel to hours of exhilarating and health-giving travel. All the way to San Diego, to San Bernardino, to San Francisco, and to points of attraction not so far distant, these beautiful roads, upon which millions of dollars have been expended, lure and beckon the tourist to the full bent of outdoor enjoyment.

The motor vehicle act, recently passed by the California Legislature, provides for the registration of automobiles with the State Engineering Department, the fees to be collected by the State Treasurer. All revenues from the registration of motor cars, after paying the cost of operating the license bureau, is divided equally between the State Highway Commission for the maintenance of State highway and the counties from which the license is taken out. In the latter case the money is expended upon the local highways. There is also added the fines collected by each justice of the peace or police magistrate for the violation of any provisions of the act. The law raises the speed limit on county roads from 20 miles to 30 miles per hour and unifies the speed laws of the various towns and cities within the State by establishing minimum speed limits which cannot be abrogated by local ordinances.

Further provisions of the act require the licensing of all chauffeurs and drivers with the State authorities, such licenses being revocable for cause.

Local magistrates are required to report to the Department of Engineering each violation of the act that comes within their jurisdiction and the Engineering Department can cancel the license of a car if the offense seems to warrant doing so.

Records of all cars with their numbers and owner's names must be kept by garages and repair shops and such records are open to the public at all times.

THE MOST FOR YOUR MONEY

We own and operate our own hotel. Personal attention given our guests. New pressed brick building, fine large rooms, steam heat, hot and cold water, telephone in each room, no charge for public bath.

50c, 75c $1.00 and $1.50 per day

Special Weekly and Monthly Rates

Only three blocks from business center, but away from the noise. Take West Eleventh Street car at Station and get off in front of hotel

H. O. JONES, Propr. **Phones Main 6095 - F2333**

Hotel Fedora

325-327 EAST SECOND STREET

CITY CAR LINE ROUTINGS

WHERE TO FIND YOUR CAR DOWN TOWN

Boyle Heights and West Seventh Street Line—Take car on Broadway, anywhere between First and Seventh Streets.

Heliotrope and Normandie Ave. Line—Take car on Broadway, anywhere between First and Seventh Streets.

Eagle Rock Valley and Hawthorne Line—Take car on Spring, anywhere between Temple and Ninth Streets.

Grand Avenue and Broadway Line—Take car on Broadway, anywhere between First and Seventh Streets.

Griffith and Griffin Ave. Line—Take car on Main Street, anywhere between Plaza and Twelfth Streets.

Santa Fe Avenue Line—Take car on Seventh Street, anywhere between Spring and Central Avenue.

Homeward Ave. and Vermont Heights Line—Take car on Broadway, anywhere between Fourth and Eleventh Streets.

Moneta Ave. and Garvanza Line—Take car on Main Street, anywhere between Plaza and Moneta Avenue.

North Depot Line—Take car on Spring, anywhere between First and Fourth Streets.

Seventh and Stephenson Ave. Line—Take car anywhere on Seventh St.

San Pedro and West Jefferson Ave. Line—Take car on Spring Street, any place south of Temple St.

South Depot Line—Take car on Spring Street, between Fifth and Seventh Streets.

Temple Street Line—Take car at First and Broadway.

University and Central Avenue Line—Take car on Spring Street, anywhere between Second and Ninth Streets.

Washington Street and Maple Avenue Line—Take car on Fifth Street, anywhere between Wall and Olive Sts.

West Sixth Street Line—Take car anywhere between Second and Fifth Streets, or on Fifth Street, between Spring and Olive Streets.

South Main and West Eighth Street Line—Take car any place on Main Street south of Third or on Hill, between Third and Eighth Streets.

West First Street Line—Take car at Second and Broadway.

West Ninth Street and Brooklyn Ave. Line—Take car anywhere on Spring Street, between Temple and Ninth Streets.

West Eleventh Street and Santa Fe Station Line—Take car on Broadway anywhere between Second and Ninth Streets.

West Pico Street Line—Take car on Broadway, anywhere between First and Pico Streets.

West Adams and Hooper Avenue Line—Take car on Main, between Third and Twelfth, or on Hill between Third anw Sixteenth Streets.

Vermont Avenue and East Fourth Street Line—Take car on Hill, anywhere between Third and Eighth Streets, or on Third between Hill and Main Streets.

Angelino and Crown Hill Line—Take car on Hill Street, anywhere between First and Fifth Streets.

Arcade Depot and LaSalle Avenue Line—Take car on Fifth Street, anywhere between Main and Olive Streets.

The Duke Apartments Half Block from Westlake Park

Wil. 1881 Home 53242 **743 CARONDOLET STREET,** J. B. DUKE, Owner & Mgr.

New and Modern Suites. Two Rooms, Kitchen and Bath

Rates $2.50 per day, $14.00 per week. Special Rates by the Month

All Outside Rooms including Kitchen and Bath. No Light Wells

If you will phone us from station, will call in private auto

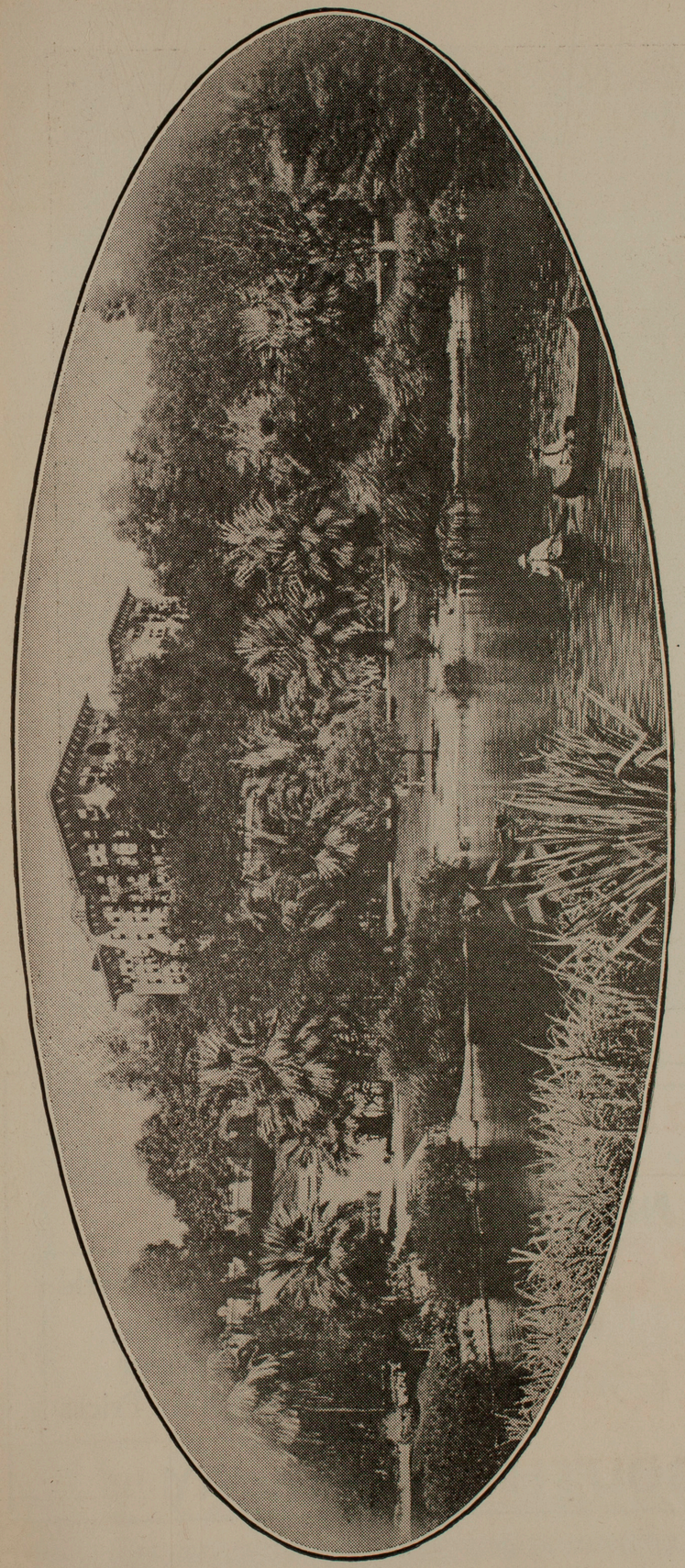

HOTEL LEIGHTON

American Plan Family and Tourist Hotel, of the highest class. Residence section directly opposite West Lake Park, ten minutes from the business center. All outside rooms. Large grounds and excellent clay tennis courts. Special summer rates, $17.50 per week and upwards. Taxicab fare refunded upon registering.

A. R. JAQUITH, Manager, 2127 West Sixth Street

Baltimore Hotel

Absolutely Fireproof :: :: Fifth, Near Main

Civic Centre of Los Angeles

RATES—Single $1 and $1.50 With Bath $1.50 and $2
Double $1.50 and $2 With Bath $2, $2.50 and $3

250 Rooms **Free Auto Bus**

Latest, Newest, Fireproof Hotel in the Centre of Los Angeles. Look for Our Free Auto Bus or Take Yellow S. P. Car Direct to Hotel, 5th near Main

Baltimore Hotel Co.

E. H. HESS :: :: :: W. J. COLOPY